

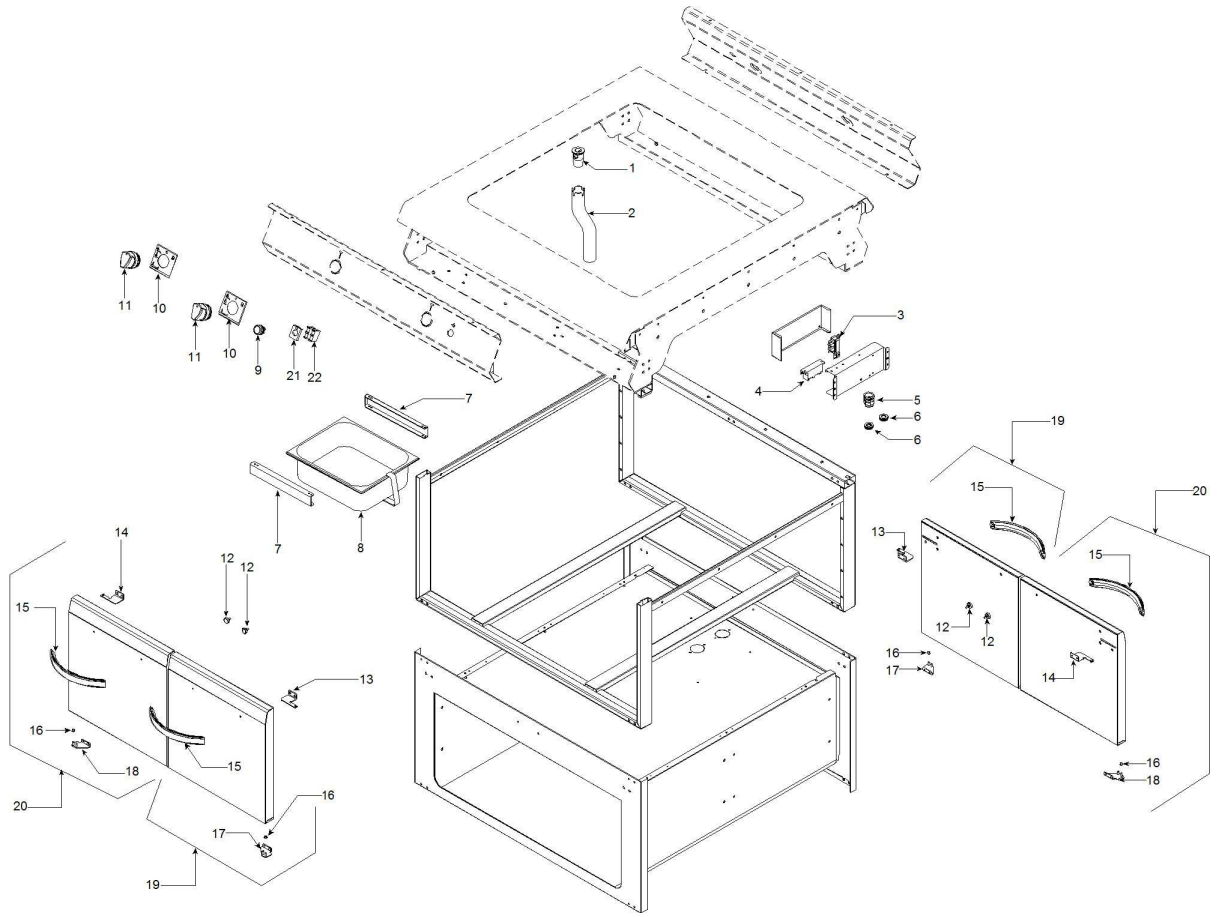

6042120-08WGRGV

Edition 20141017-

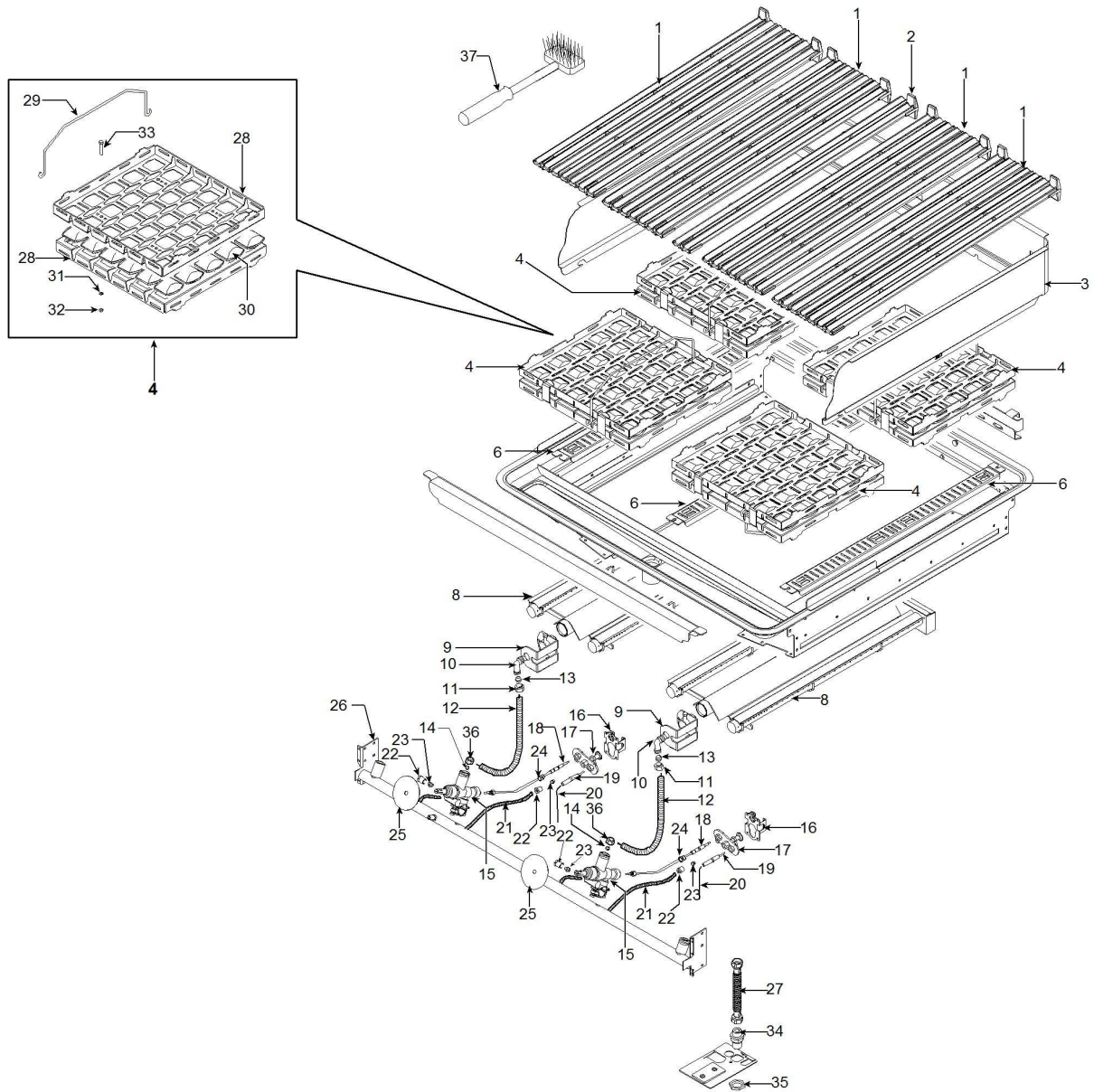



| Page | Pos | Code | Description | Info |
|------|-----|---------|-------------------------------|-------------|
| 002 | 001 | 3115040 | PLUG | 18/01/2013- |
| 002 | 002 | 3260040 | DRAIN PIPE | 18/01/2013- |
| 002 | 003 | 32D0171 | TERMINAL BOARD | 18/01/2013- |
| 002 | 004 | 32T0210 | SPARK IGNITION DEVICE | 18/01/2013- |
| 002 | 005 | 32D1770 | FAIRLEAD | 18/01/2013- |
| 002 | 006 | 32X0140 | GROMMET Ø13,5-Ø25 | 18/01/2013- |
| 002 | 007 | 35U8390 | CONTAINER SLIDE | 18/01/2013- |
| 002 | 008 | 3010380 | SPILLAGE TRAY | 18/01/2013- |
| 002 | 009 | 3255190 | RED SWITCH | 17/10/2014- |
| 002 | 010 | 3239450 | PLASTIC COATED PANEL | 18/01/2013- |
| 002 | 011 | 6300956 | Ø8 GAS CONTROL ASS.Y | 18/01/2013- |
| 002 | 012 | 3277680 | MAGNET PLATE | 06/10/2014- |
| 002 | 013 | 3236720 | RIGHT DOOR TOP HINGE | 18/01/2013- |
| 002 | 014 | 3240040 | LEFT DOOR TOP HINGE | 18/01/2013- |
| 002 | 016 | 3011000 | BUSHING | 18/01/2013- |
| 002 | 017 | 3232700 | RIGHT DOOR BOTTOM HINGE | 18/01/2013- |
| 002 | 018 | 3232840 | LEFT DOOR BOTTOM HINGE | 18/01/2013- |
| 002 | 019 | 6043510 | STAINLESS STEEL RIGHT DOOR | 18/01/2013- |
| 002 | 019 | 6044000 | RIGHT DOOR COLOR_* | 18/01/2013- |
| 002 | 020 | 6043520 | STAINLESS STEEL | 18/01/2013- |
| 002 | 020 | 6044030 | LEFT DOOR LEFT DOOR COLOR_* | 18/01/2013- |
| 002 | 021 | 3255200 | SUPPORT | 17/10/2014- |
| 002 | 022 | 3255210 | CONTACT 1NA | 17/10/2014- |
| 003 | 001 | 3008250 | GAS GRID | 18/01/2013- |
| 003 | 002 | 3092230 | GAS GRID | 18/01/2013- |
| 003 | 003 | 3234590 | PARA-SPRINKLES | 18/01/2013- |
| 003 | 004 | 6300794 | MODULE FOR 400 FRAME ASSEMBLY | 18/01/2013- |
| 003 | 006 | 3053241 | UPPER CROSS MEMBER | 18/01/2013- |
| 003 | 008 | 34A2082 | BURNER 9 KW | 18/01/2013- |
| 003 | 009 | 36E1931 | BURNER BRACKET | 18/01/2013- |
| 003 | 010 | 33Q3840 | NOZZLE SUPPORT. ELBOW | 18/01/2013- |
| 003 | 011 | 36Q0830 | BICONE NUT Ø 10 | 18/01/2013- |
| 003 | 012 | 3014320 | FLEXIBLE PIPE DN10 L=400 | 18/01/2013- |
| 003 | 013 | 36Q1700 | BICONEØ10Ø12X14 | 18/01/2013- |
| 003 | 014 | 36Q0080 | BICONE Ø 10X6.5 | 18/01/2013- |
| 003 | 015 | 33D1991 | GAS CONTROL | 18/01/2013- |
| 003 | 016 | 35E0810 | SUPPORT BURNER | 18/01/2013- |
| 003 | 017 | 33A1630 | PILOT BURNER BODY | 18/01/2013- |
| 003 | 018 | 33A0680 | THERMOCOUPLE | 18/01/2013- |
| 003 | 019 | 32T0190 | M8X1X600 IGNITION PLUG | 18/01/2013- |
| 003 | 020 | 32A2541 | CABLE "HF" 900MM | 18/01/2013- |
| 003 | 021 | 3079290 | FLEXIBLE PIPE L=400 | 18/01/2013- |
| 003 | 022 | 36Q1000 | CLOSING BICONE NUT Ø4 | 18/01/2013- |
| 003 | 023 | 36Q1040 | BICONE Ø4 | 18/01/2013- |
| 003 | 024 | 36Q1050 | PIEZO IGN. CONNECTOR | 18/01/2013- |
| 003 | 025 | 3152250 | GAS VALVE GUARD Ø 50 | 18/01/2013- |
| 003 | 026 | 3235230 | GAS MANIFOLD | 18/01/2013- |
| 003 | 027 | 35Z5870 | BURNER PIPE | 18/01/2013- |
| 003 | 028 | 3193140 | FRAME | 18/01/2013- |
| 003 | 029 | 3105120 | HANDLE | 18/01/2013- |
| 003 | 030 | 37T1320 | CERAMIC BRICKET BOX | 18/01/2013- |

| Page | Pos | Code | Description | Info |
|------|-----|---------|---------------------|-------------|
| 003 | 031 | 3112230 | NUT | 18/01/2013- |
| 003 | 032 | 3110110 | NUT | 18/01/2013- |
| 003 | 033 | 31A0510 | SCREW M5X30 | 18/01/2013- |
| 003 | 034 | 3227350 | GAS ENTRY CONNECTOR | 18/01/2013- |
| 003 | 035 | 36Q1100 | LOCK NUT 3/4" | 18/01/2013- |
| 003 | 036 | 36Q0610 | BICONE SCREW Ø10 | 18/01/2013- |
| 003 | 037 | 36X0040 | BRUSH | 18/01/2013- |