

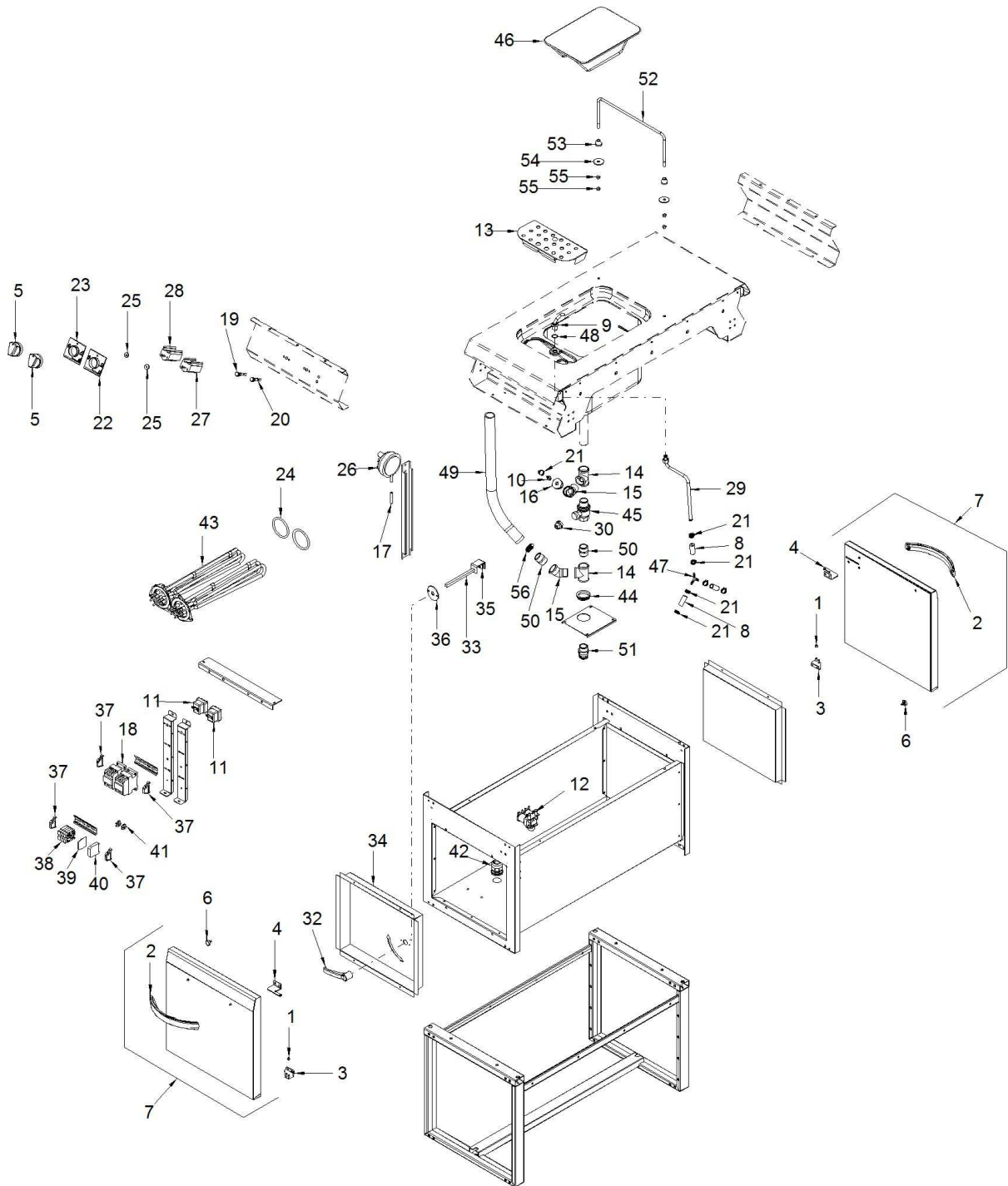

6043850

Edition 20141006-



Pos	Code	Description	Info
001	3011000	BUSHING	10/04/2013-
002	3227320	DOOR HANDLE	10/04/2013-
003	3232690	RIGHT DOOR BOTTOM HINGE	10/04/2013-
004	3236720	RIGHT DOOR TOP HINGE	10/04/2013-
005	6300958	EL. CONTROL ASS.Y Ø6	10/04/2013-
006	3277680	MAGNET PLATE	06/10/2014-
007	6043510	STAINLESS STEEL RIGHT DOOR	10/04/2013-
007	6044000	RIGHT DOOR COLOR_*	10/04/2013-
008	131AA12	RUBBER HOSEØ17Ø10 X H²O	10/04/2013-
009	3003441	WATER SPOUT	10/04/2013-
010	3007980	"UNION Ø=7-1/4""G"	10/04/2013-
011	3014261	SAFETY THERMOSTAT	10/04/2013-
012	3014721	ELECTROMAGNETIC VALVE	10/04/2013-
013	3014951	OVERFLOW TOP	10/04/2013-
014	3067420	T JOINT	10/04/2013-
015	3067430	"ELBOW 45° 1"" MF"	10/04/2013-
016	3067440	"REDUCING 1"" 1/4"" MF"	10/04/2013-
017	3070410	PIPE	10/04/2013-
018	3100920	RELAY BF25 230V- 50/60Hz-32(25)A	10/04/2013-
019	3106710	GREEN LIGHT 230V	10/04/2013-
020	3106730	ORANGE LIGHT 230V	10/04/2013-
021	3140230	12/20 PIPE CLAMP	10/04/2013-
022	3242510	PLASTIC COATED PANEL	10/04/2013-
023	3242520	PLASTIC COATED PANEL	10/04/2013-
024	3150430	"O" RING Ø 56.52	10/04/2013-
025	3152240	THERMOSTAT PROTECT.	10/04/2013-
026	3253780	PRESSURE SWITCH	25/02/2014-
027	3161840	SELECTOR SWITCH	10/04/2013-
028	3162280	SELECTOR SWITCH	10/04/2013-
029	3230190	PIPE	10/04/2013-
030	3230200	VALVE CAP	10/04/2013-
031	3230210	"Y" DRAIN PIPE	10/04/2013-
032	3231990	COCK HANDLE	10/04/2013-
033	3233030	COCK HANDLE	10/04/2013-
034	3242690	LOCK PANEL	10/04/2013-
035	3235600	STOP	10/04/2013-
036	3235620	PLATE	10/04/2013-
037	32D0870	TERMINAL CLAMP	10/04/2013-
038	32D0950	LIVE TERMINAL	10/04/2013-
039	32D0960	TERMINAL END COVER	10/04/2013-
040	32D0970	GROUND TERMINAL	10/04/2013-
041	32D1450	TERMINAL	10/04/2013-
042	32D1780	FAIRLEAD	10/04/2013-
043	32G3270	HEATING EL.	10/04/2013-
044	32X0210	GROMMET	10/04/2013-
045	33D1980	COCK MF 1"	10/04/2013-
046	36A4642	BOTTOM NET	10/04/2013-
047	36E4340	UNION	10/04/2013-
048	37Q1210	"O" RING Ø 18.77"	10/04/2013-
049	3067460	DRAIN PIPE (U.M.=mt)	10/04/2013-
050	33Q2900	NIPPLE 1"	10/04/2013-

Pos	Code	Description	Info
051	33Q3510	NIPPLE M 1"G	10/04/2013-
052	3243170	COUPLER	10/04/2013-
053	3243160	BUSHING	10/04/2013-
054	3242680	WASHER Ø30 - Ø9	10/04/2013-
055	3110050	STEEL NUT M8X6.5	10/04/2013-
056	3140220	PIPE CLAMP	10/04/2013-