

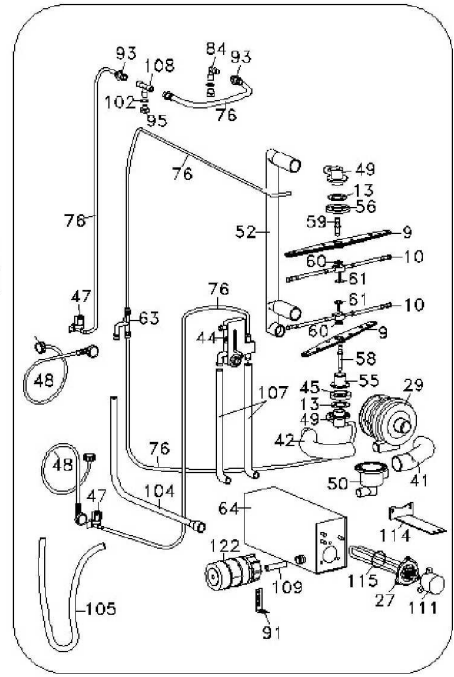

F60PR

Edition 20140115-

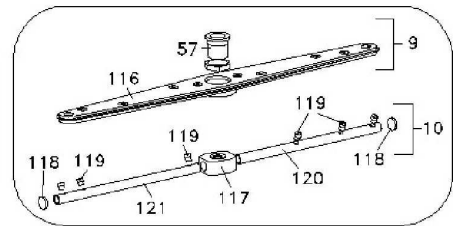
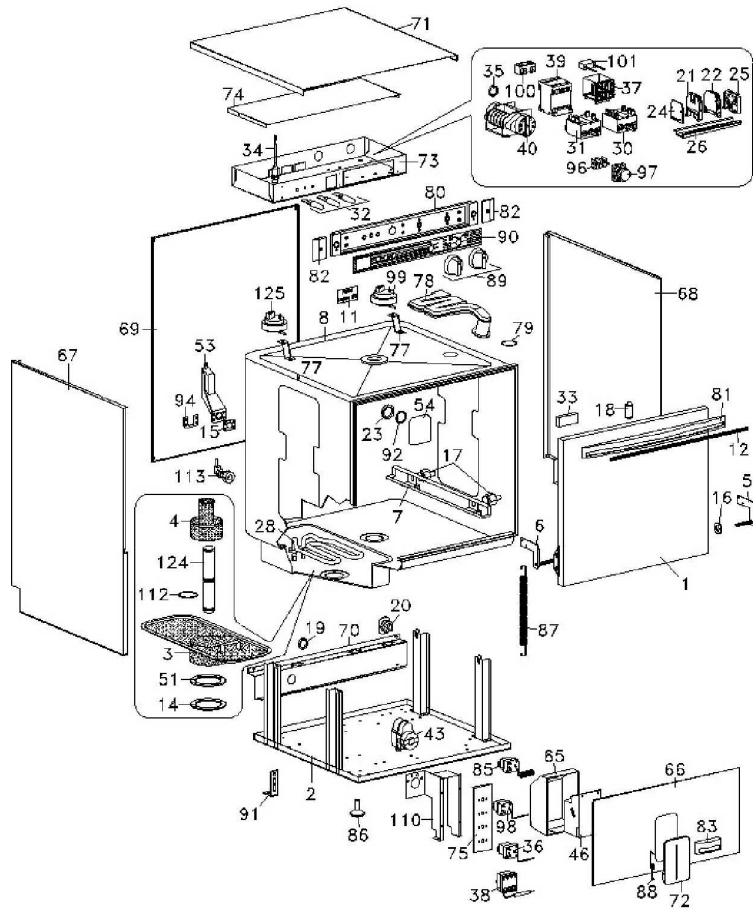

Pos	Code	Description	Info
001	30G3190	DOOR ASS. Y	01/01/1998-
002	30M3270	BOTTOM PLATE	01/01/1998-
003	30Q0280	FILTER	01/01/1998-
004	30Q1510	FILTER Ø98 H=117	01/01/1998-
005	30T1340	RIGHT-HAND HINGE	01/01/1998-
006	30T1350	LEFT HAND HINGE	01/01/1998-
007	30T1370	GUIDE	01/01/1998-
008	30W0870	TANK	01/01/1998-
009	36G8540	WASH BLADES 495X58X16	12/06/1999-
010	30Z1491	COMPL. RINSE ARM	14/12/2007-
011	37M8890	NAME PLATE	01/01/1998-
012	37M7200	DOOR TRIM	01/01/1998-
013	3150230	GASKET	01/01/1998-
014	3150290	SUMP GASKET	01/01/1998-
015	3151770	GASKET	01/01/1998-
016	3152010	GASKET	01/01/1998-
017	3190360	PIN	01/01/1998-
018	31W0061	SPRING	16/04/1998-
019	32X0130	GROMMET Ø29-Ø37	01/01/1998-
020	32D0440	CABLE CLAMP	01/01/1998-
021	32D0840	LIVE TERMINAL	01/01/1998-
022	32D0860	GROUND TERMINAL	01/01/1998-
023	33Q4700	LOCK NUT	01/01/1998-
024	32D0850	TERMINAL	01/01/1998-
025	32D1220	TERMINAL CLAMPING BOARD	01/01/1998-
026	32D1230	"OMEGA" BRACKET	01/01/1998-
027	32G0400	HEATING EL.	25/11/1999-
028	3240720	HEATING ELEMENT	01/01/1998-
029	32M4760	MOTOR PUMP	25/11/1999-
030	32W0970	SWITCH	01/01/1998-
031	32W0980	SWITCH	01/01/1998-
032	32W1670	SIGNAL LAMP	01/01/1998-
033	32W0870	MAGNET	01/01/1998-
034	32W3240	MICROSWITCH	01/01/1998-
035	32X0120	GROMMETØ 21	01/01/1998-
036	32V0200	THERMOSTAT 30° - 90°	01/01/1998-
037	32Z2000	RELAY	01/01/1998-
038	32Z2011	SAFETY THERMOSTAT	01/01/1998-
039	32Z4801	RELAY	01/01/1998-
040	32Z8100	PROGRAMMER	01/01/1998-
041	3300230	DISCHARGE ASPIRATION	01/01/1998-
042	3300240	DISCHARGE	01/01/1998-
043	33D0750	DISPENSER	01/01/1998-
044	33M1280	VENT	25/11/1999-
045	33M0300	SPACER	01/01/1998-
046	33D0660	RINSE AID TANK	01/01/1998-
047	33D1371	INLET WATER SOLENOID VALVE	01/01/1998-
048	33M0350	PIPE	01/01/1998-
049	33M0130	WASHING/RINSE HUB	01/01/1998-
050	33M0170	SUMP	01/01/1998-
051	33M0180	FLANGE	01/01/1998-

Pos	Code	Description	Info
052	33M0490	PIPE	01/01/1998-
053	33M0220	AIR TRAP	01/01/1998-
055	3070540	WASHING INFER. PIPE FITTING	22/05/2006-
056	33M0360	FLANGE	01/01/1998-
057	33M0500	HUB+NUT	01/01/1998-
058	33Q2000	PIN	01/01/1998-
059	33Q1090	PIN	01/01/1998-
060	33Q1860	RING NUT	01/01/1998-
061	33Q1890	PIN	01/01/1998-
063	33M0580	RINSE COUPLING	01/01/1998-
064	34A0290	BOILER	01/01/1998-
065	35A0530	CONTAINER BACK	01/01/1998-
066	35D2750	BOTTOM PANEL	01/01/1998-
067	35D2950	LH SIDE PANEL	01/01/1998-
068	35D2960	RH SIDE PANEL	01/01/1998-
069	35D2990	BACK PANEL	01/01/1998-
070	35D8710	SOL. VALVE SUPPORT	01/01/1998-
071	35G1570	TOP PANEL	01/01/1998-
072	35G2120	DOOR	01/01/1998-
073	35S2290	ELECTRIC BOX	01/01/1998-
074	35S2300	COVER	01/01/1998-
075	35T0610	THERMOSTAT SUPPORT	01/01/1998-
076	131AA14	RUBBER HOSE Ø20x13	01/01/1998-
077	35V8380	PRESSOSTAT SWITCH SUPPORT	01/01/1998-
078	33M0630	STEAM CONDENSER	01/01/1998-
079	3150010	"O" RING	01/01/1998-
080	3601130	CONTROL BOARD	01/01/1998-
081	3601140	DOOR HANDLE	01/01/1998-
082	3601150	SIDE HEAD	01/01/1998-
083	3601190	HANDLE	01/01/1998-
084	33Q2890	JOINT	01/01/1998-
085	32V0100	THERMOSTAT 30°-60°	01/01/1998-
086	36E0010	FOOT	01/01/1998-
087	36G1340	SPRING	01/01/1998-
088	36G2540	SPRING	01/01/1998-
089	36M1511	HANDLE	01/01/1998-
090	37M7170	CTRL BOARD BAND	13/02/1998-
091	35S2830	PUMP SUPPORT	01/01/1998-
092	37Q1320	GASKET	01/01/1998-
093	33Q5180	HOSE SUPPORT	01/01/1998-
094	35Z0050	TRAP PLATE	01/01/1998-
095	33T2820	NOZZLE	01/01/1998-
096	32W2760	CONTACT ELEM.	01/01/1998-
097	32W2960	SWITCH	01/01/1998-
098	32Z2430	THERMOSTAT	01/01/1998-
099	32Z2840	PRESSURE-SWITCH	01/01/1998-
100	32Z8310	AUXILIARY CONTACT	01/01/1998-
101	32Z8510	FILTER	01/01/1998-
102	3128840	WASHER	01/01/1998-
104	3300280	PIPE	01/01/1998-
105	3300420	DRAIN PIPE	01/01/1998-

Pos	Code	Description	Info
107	3300380	PIPE	01/01/1998-
108	33Q2910	"T" JOINT	01/01/1998-
109	131AA23	RUBBER HOSE Ø35 Ø28	01/01/1998-
110	35C8220	PROP. DÉVICE SUPPORT	01/01/1998-
111	3150321	HEAT.ELEM.PROTECTION	01/01/1998-
112	3150520	"O" RING	01/01/1998-
113	33Q4440	DETERGENTCOUPL.	25/11/1999-
114	35E0040	MOTOR PUMP SUPPORT	01/01/1998-
115	3150430	"O" RING Ø 56.52	01/01/1998-
116	36G8540	WASH BLADES	01/01/1998-
117	36G8550	495X58X16 RINSE HUB	01/01/1998-
118	36R0030	PLUG	01/01/1998-
119	33T2740	SPRAYING NOZZLE	01/01/1998-
120	35X4020	RH RINSE ARM	01/01/1998-
121	35X4030	LH RINSE ARM	01/01/1998-
122	32M2920	RINSE PUMP	01/01/1998-
124	33D0140	OVERFLOW	15/01/2014-
125	32Z4741	PRESSURE-SWITCH 30/70	25/11/1999-
126	3150520	"O" RING	01/01/2001-