

RACK CONVEYOR MACHINE

ELECTROMECHANICAL SWITCHES
LOWER AND UPPER WASHER

TYPE: 85

Accessories

ADDITIONAL BOILER FOR COLD WATER SUPPLY
DVGW VALVE SYSTEM
DETERGENT ECONOMIZER SYSTEM
TANK INSULATION
DOUBLE SKIN
BOOSTER PUMP
DISPENSER SYSTEM SDN-3

Spare parts Manual

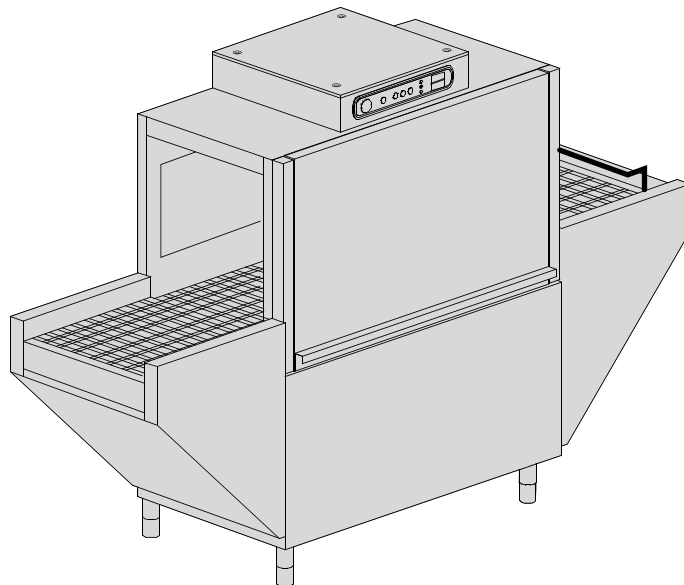

INFORMAZIONI GENERALI

Questo catalogo serve per richiedere con esattezza le parti di ricambio

Nelle ordinazioni indicare:

1) il numero dei codici dei particolari seguito dalla descrizione e la quantità desiderata;

2) Il codice alfa-numerico presente nella seconda colonna della tabella ;

I disegni delle parti di ricambio sono solo indicativi e non rappresentano il pezzo in oggetto.

I dati contenuti in questo catalogo sono indicativi e possono essere soggetti a modifiche senza impegno di preavviso.

ALLGEMEINE INFORMATIONEN

Dieser Ersatzteilkatalog dient zur genauen Angabe der Teile bei Ersatzteilbestellungen.

Bei Ersatzbestellung ist folgendes anzugeben:

1) Die Bestellnummer der Ersatzteile mit der entsprechenden Beschreibung genaue Menge;

2) Der alpha-numerischer Code auf der zweiten Reihe in dein Spalte;

Die Zeichnungen der Ersatzteile sind nur als Hinweise gedacht und stellen nicht das betroffene Teil dar.

Bei den im Katalog angeführten Daten handelt es sich um Anhaltsdaten, die jederzeit, ohne Vorankündigung, geändert werden können.

GENERAL INFORMATION

The present spare parts order exactly the right spare parts

When ordering specify:

1) the part's code number followed by its description and quantity needed;

2) The alpha-numeric code is in the second column in the chart;

Spare parts drawings are general and do not represent the part.

The contents of this catalogue are general and can undergo changes without prior notice.

INFORMACIONES GENERALES

El presente catálogo sirve para pedir con exactitud las partes de repuesto

En los pedidos se debe indicar:

1) el número de código de la parte y a continuación la descripción cantidad deseada;

2) El código alfanumerico presente en la signada columna de la tabla;

Los diseños de las partes de recambio son solo indicativos y no representan la pieza en cuestión.

Los datos contenidos en el presente catálogo son indicativos y pueden modificarse sin aviso previo.

INFORMATIONS GENERALES

Ce catalogue permet de commander correctement les pièces détachées

Les commandes doivent être passées en indiquant:

1) le numero de code des pièces détachées suivi de leur description quantité désirée;

2) le code alphanumérique dans la deuxième colonne du tableau;

Les plans des pièces détachées sont fournis seulement à titre indicatif et ne représentent pas la pièce concernée.

Les données de ce catalogue sont citées seulement à titre indicatif et peuvent être l'objet de modifications sans avis préalable.

ESEMPIO
EXAMPLE
EXEMPLE
BEISPIEL

| Rif. | Codici |
|--------------------|---------|
| MODULE:Particolari | |
| 10505 | 540903 |
| 10510 | 540908 |
| 10515 | 15065/A |
| 10520 | 540086 |
| 10525 | 540028 |



Note

Tutte le informazioni riportate si intendono aggiornate alla data di stampa. Il Produttore si riserva il diritto di apportare qualsiasi modifica richiesta dallo sviluppo evolutivo dei suddetti prodotti.

Per la sicurezza, la garanzia, l'affidabilità ed il valore della lavastoviglie usa solo ricambi originali. **Per alcuni codici, sono richieste quantità minime d'ordine.**



Attenzione

Questo libretto è parte integrante della lavastoviglie e, in caso di passaggio di proprietà, deve essere consegnato al nuovo acquirente.



Remarque

Toutes les informations contenues dans ce manuel s'entendent mises à jour à la date d'impression. En raison du développement constant de ses produits, usine se réserve le droit d'apporter à tout instant les modifications qu'elle jugera utiles.

Pour la sécurité, la garantie, la fiabilité et la valeur de votre lave-vaisselles n'utilisez que des pièces de rechange d'origine. **Pour quelque référence on demande un minimum de pièces par commande**



Attention

Ce manuel doit être considéré comme partie intégrante de la lave-vaisselles, en cas de transfert de propriété, doit toujours être remis au nouveau propriétaire.



Note

The information contained herein is valid at the time of going to print. The Company reserves the right to make any changes required by the future development of the above-mentioned products.

For your safety, as well as to preserve the warranty reliability and worth of your dishwashers, use original spare parts only. **For some codes a minimum quantity for order is required.**



Warning

This manual forms an integral part of the dishwashers and - if a transfer of title occurs - must always be handed over to the new owner.



Hinweis

Die Der Hersteller behält sich das Recht vor, jegliche, durch eine Weiterentwicklung der genannten Produkte bedingte Änderungen vornehmen zu können.

Verwenden Sie für Ihre Sicherheit, die Garantie, die Zuverlässigkeit und den Wert Ihrer machine originale Ersatzteile. **Für bestimmte Code nummer werden mindesten bestellungen verlangt.**



Achtung

Diese Betriebsanleitung ist Bestandteil des machine und muss bei seinem Weiterverkauf dem neuen Besitzer ausgehändigt werden.





Code DW 999XXXXXX **CL/Part**

Model DESCRIPTION

S/N DW A 1015770 **Type**

400V 3N 50HZ 8A
3500W 500W

  16A

200-500 kPa

Pressione Dinamica alimentazione idrica
Pression dynamique arrivee d'eau
Dynamic pressure water supply
Dynamischer Druck asserreinlauf

Pressione dinamica vapore saturo
Pression dynamique vapeur satuee
Dymanischer Druck gesattigter Dampf
Pression Dinamica Vapor Saturado

TECHICAL SPECIFICATION



MADE IN ITALY

Temperatura massima acqua in ingresso 60°C
Temperature max eau a l'entre
Maximale Temperatur Wasseranschlu
Maximum Water temperature in-feeding



Model 

S/N 



1. Spare parts

| | |
|--|-----------|
| Control Panel | 9 |
| Electric parts..... | 11 |
| General parts | 13 |
| Curtains group components | 15 |
| Inverter..... | 17 |
| Time relay | 19 |
| Dosing detergent group..... | 21 |
| Additional boiler components | 23 |
| Additional boiler: electrical components... | 25 |
| DVGW valve | 27 |
| Entry shelf components | 29 |
| Exit shelf components | 31 |
| Washing components 1+2 | 33 |
| Prerinsing components | 35 |
| Rinsing components | 37 |
| Internal components washing module 1300... | 39 |

| | |
|--|-----------|
| Boiler components | 43 |
| Solenoid valves components: tank loading + rinsing... | 45 |
| Detergent economizer system | 47 |
| Chain components | 49 |
| Closing panels | 51 |
| Tank insulation | 53 |
| Double skin | 55 |
| Booster pump..... | 57 |
| Dispensers SDN-3 | 59 |
| Baskets..... | 61 |
| Accessory | 63 |
| Centralized drainage components | 65 |

1.1 Voltage codes

| Volt | Voltage code |
|------|-------------------------|
| A | 3/N/PE~380-400V 50-60Hz |
| D | 3/PE~200-210V 50-60Hz |
| F | 2/PE~220-240V 50-60Hz |
| G | 3/N/PE~415V 50-60Hz |
| H | 3/PE~220-230V 50-60Hz |
| K | 3/PE~380-400V 50-60Hz |
| L | 3/PE~415V 50-60Hz |
| M | 3/PE~440V 60Hz |
| P | 1/N/PE~220-230V 50-60Hz |
| R | 2/PE~220-240V 50-60Hz |
| U | 1/N/PE~240V 50-60Hz |
| V | 3/PE~240V 50-60Hz |
| W | 1/N/PE~100-110V 50-60Hz |

1.2 Product codes

| Product code | Full name |
|-----------------|---|
| Model codes | |
| em | ELECTROMECHANICAL SWITCHES |
| uw | LOWER AND UPPER WASHER |
| Type codes | |
| 85 | 85 |
| Accessory codes | |
| cw | ADDITIONAL BOILER FOR COLD WATER SUPPLY |
| dvgw | DVGW VALVE SYSTEM |
| des | DETERGENT ECONOMIZER SYSTEM |
| ti | TANK INSULATION |
| ds | DOUBLE SKIN |
| bp | BOOSTER PUMP |
| sdn3 | DISPENSER SYSTEM SDN-3 |

Spare parts

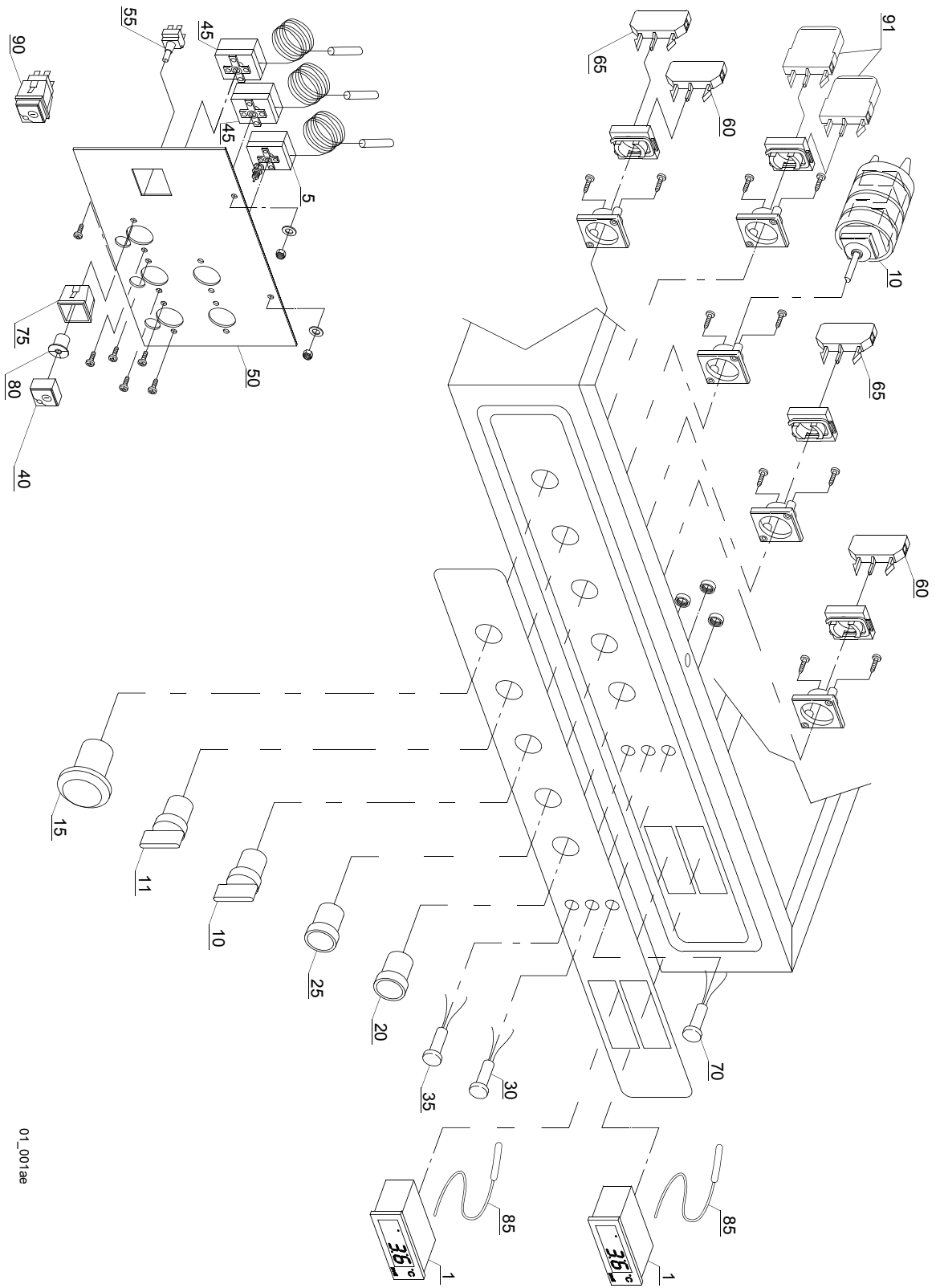

01_001rae

Spare parts

| ID | P-code | SN from | SN to | Mod. | Acces. | Volt | Description |
|-----------------------------|---------|---------|-------|-------|--------|------|----------------------------|
| Module:Control Panel | | | | | | | |
| 1 | 2000402 | | - | em,uw | | | Thermometer |
| 5 | 2000430 | | - | em,uw | | | Safety thermostat |
| 10 | 3002031 | | - | em,uw | | | Selector with knob |
| 11 | 2000310 | | - | em,uw | | | Selector with knob |
| 15 | 3002050 | | - | em,uw | | | Emergency button |
| 20 | 3002053 | | - | em,uw | | | Push button green |
| 25 | 3002055 | | - | em,uw | | | Button red |
| 30 | 3002065 | | - | em,uw | | | Signal light red |
| 35 | 3002067 | | - | em,uw | | | Signal light yellow |
| 40 | 15874 | | - | em,uw | | | Green main switch |
| 45 | 10707/1 | | - | em,uw | | | Thermostat 0 - 90° (TB2) |
| 50 | 3009114 | | - | em,uw | | | Assembly plate |
| 55 | 15812 | | - | em,uw | | | Starter electric component |
| 60 | 3002054 | | - | em,uw | | | Green contact piece (NO) |
| 65 | 3002056 | | - | em,uw | | | Red contact piece (NC) |
| 70 | 3002066 | | - | em,uw | | | Signal light green |
| 75 | 15815 | | - | em,uw | | | Support square single |
| 80 | 15824 | | - | em,uw | | | Green-orange cam |
| 85 | 2000401 | | - | em,uw | | | Thermometer probe |
| 90 | 15861 | | - | em,uw | | | Switch assembly INT. 0-1 |
| 91 | 3002051 | | - | em,uw | | | Contact piece 2NA 31A2 |

em=ELECTROMECHANICAL SWITCHES, uw=LOWER AND UPPER WASHER

85=85

cw=ADDITIONAL BOILER FOR COLD WATER SUPPLY, dvgw=DVGW VALVE SYSTEM, des=DETERGENT ECONOMIZER SYSTEM, ti=TANK INSULATION, ds=DOUBLE SKIN, bp=BOOSTER PUMP, sdn3=DISPENSER SYSTEM SDN-3

A=3/N/PE~380-400V 50-60Hz, D=3/PE~200-210V 50-60Hz, F=2/PE~220-240V 50-60Hz, G=3/N/PE~415V 50-60Hz, H=3/PE~220-230V 50-60Hz, K=3/PE~380-400V 50-60Hz, L=3/PE~415V 50-60Hz, M=3/PE~440V 60Hz, P=1/N/PE~220-230V 50-60Hz, R=2/PE~220-240V 50-60Hz, U=1/N/PE~240V 50-60Hz, V=3/PE~240V 50-60Hz, W=1/N/PE~100-110V 50-60Hz

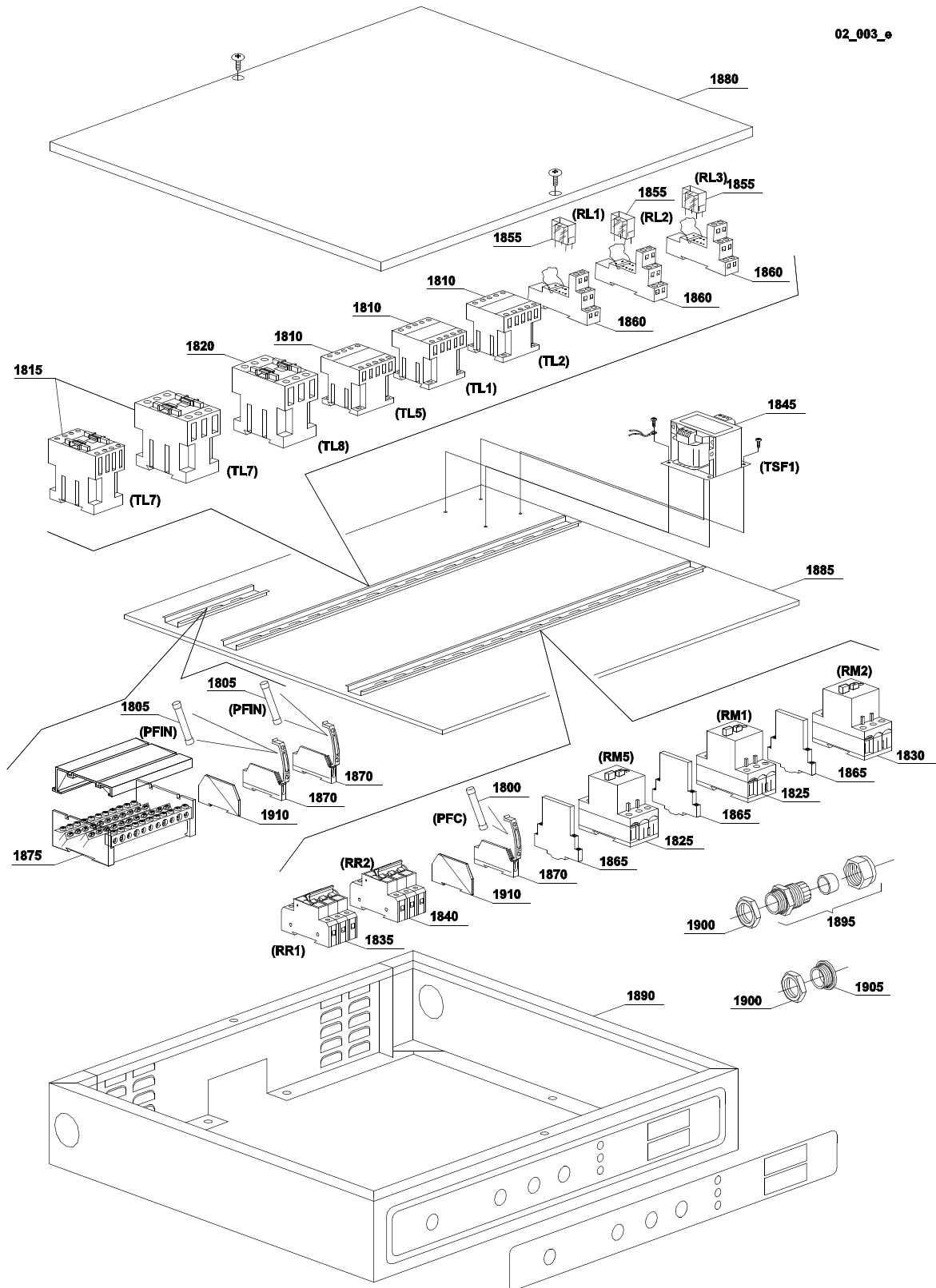

Spare parts

| ID | P-code | SN from | SN to | Mod. | Acces. | Volt | Description |
|------------------------------|---------|---------|-------|-------|--------|------|--|
| Module:Electric parts | | | | | | | |
| 1800 | 15160 | | - | em,uw | | A | Fuse 5x20 10A |
| 1805 | 15163 | | - | em,uw | | A | Fuse 5x20 1A |
| 1810 | 2000370 | | - | em,uw | | A | Contactora MC9 |
| 1815 | 2000380 | | - | em,uw | | A | Contactora BF12 (heating element < 9 kW) |
| 1815 | 2000385 | | - | em,uw | | A | Contactora BF20 (heating element > 9 kW) |
| 1820 | 2000385 | | - | em,uw | | A | Contactora BF20 |
| 1825 | 2000390 | | - | em,uw | | A | Motorprotector 1 - 1.6A |
| 1825 | 2000389 | | - | em,uw | | A | Motorprotector 0,63 - 1A |
| 1830 | 2000400 | | - | em,uw | | A | Motorprotector 4 - 6.3A |
| 1830 | 2000393 | | - | em,uw | | A | Motorprotector 1,6 - 2,5A |
| 1835 | 2000403 | | - | em,uw | | A | Automatic fuse C20 (heating element < 9kW) |
| 1835 | 2000404 | | - | em,uw | | A | Automatic fuse C25 (heating element > 9kW) |
| 1840 | 2000403 | | - | em,uw | | A | Automatic fuse C20 (heating element < 9kW) |
| 1840 | 2000404 | | - | em,uw | | A | Automatic fuse C25 (heating element > 9kW) |
| 1845 | 3006061 | | - | em,uw | | A | Transformer 200VA |
| 1845 | 3006060 | | - | em,uw | | A | Transformer 160VA |
| 1855 | 3006078 | | - | em,uw | | A | Relay |
| 1860 | 3006079 | | - | em,uw | | A | Base for relay |
| 1865 | 3006080 | | - | em,uw | | A | Auxiliary contact LMS25 |
| 1870 | 3006147 | | - | em,uw | | A | Fuse holder |
| 1875 | 3006154 | | - | em,uw | | A | Terminal board |
| 1880 | 3009457 | | - | em,uw | | A | Control panel cover |
| 1885 | 3009458 | | - | em,uw | | A | Electric parts pannel |
| 1890 | 3019033 | | - | em,uw | | A | Comand parts pannel |
| 1895 | 80419 | | - | em,uw | | A | Cable-fastener PG29 |
| 1900 | 80420 | | - | em,uw | | A | Lock nut |
| 1905 | 80421 | | - | em,uw | | A | Plug PG29 |
| 1910 | 3006144 | | - | em,uw | | A | Fuse holder covering plate |

em=ELECTROMECHANICAL SWITCHES, uw=LOWER AND UPPER WASHER

85=85

cw=ADDITIONAL BOILER FOR COLD WATER SUPPLY, dvgw=DVGW VALVE SYSTEM, des=DETERGENT ECONOMIZER SYSTEM, ti=TANK INSULATION, ds=DOUBLE SKIN, bp=BOOSTER PUMP, sdn3=DISPENSER SYSTEM SDN-3

A=3/N/PE~380-400V 50-60Hz, D=3/PE~200-210V 50-60Hz, F=2/PE~220-240V 50-60Hz, G=3/N/PE~415V 50-60Hz, H=3/PE~220-230V 50-60Hz, K=3/PE~380-400V 50-60Hz, L=3/PE~415V 50-60Hz, M=3/PE~440V 60Hz, P=1/N/PE~220-230V 50-60Hz, R=2/PE~220-240V 50-60Hz, U=1/N/PE~240V 50-60Hz, V=3/PE~240V 50-60Hz, W=1/N/PE~100-110V 50-60Hz

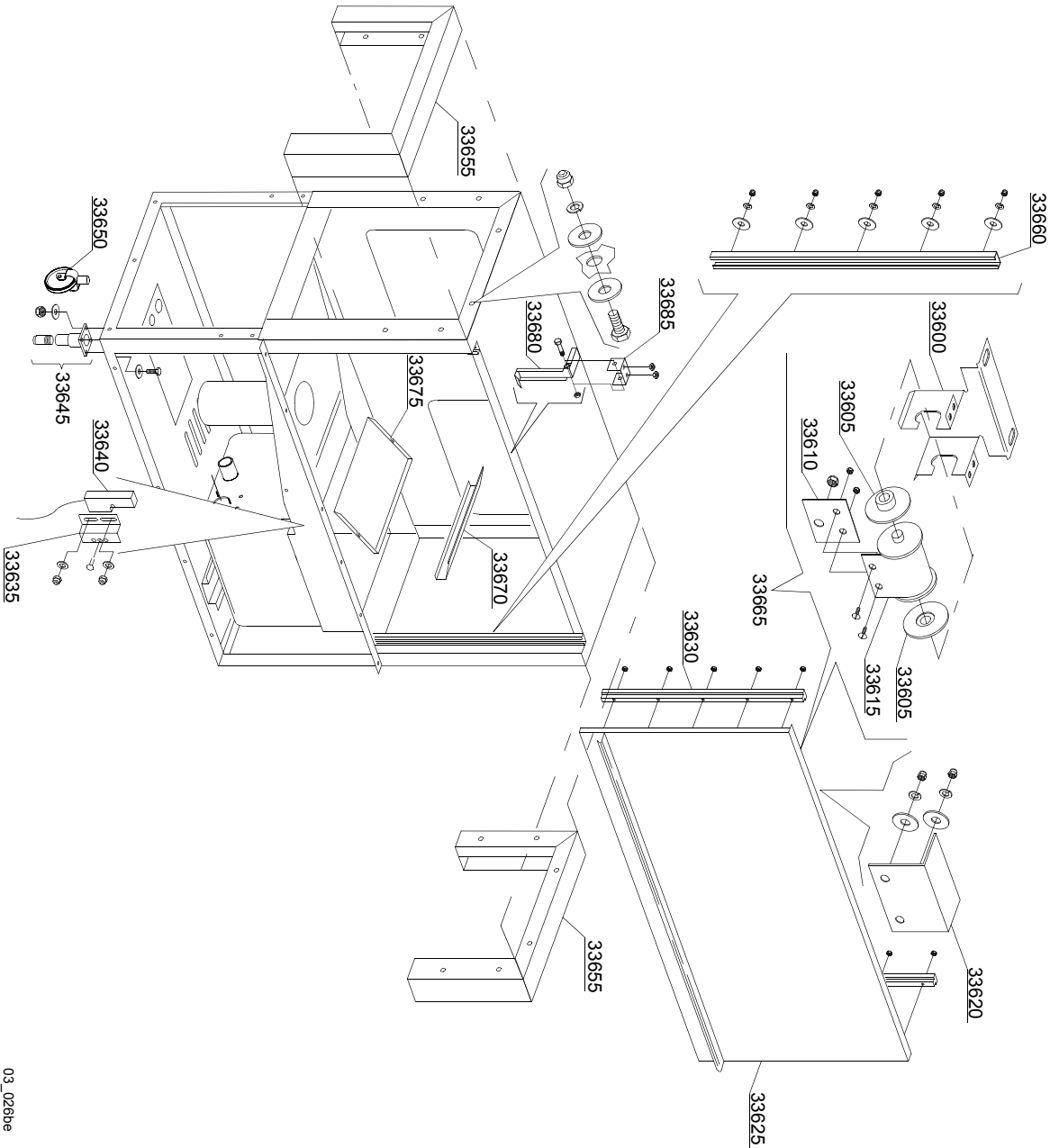

03_0261be

Spare parts

| ID | P-code | SN from | SN to | Mod. | Acces. | Volt | Description |
|-----------------------------|-----------|---------|-------|-------|--------|------|-------------------------|
| Module:General parts | | | | | | | |
| 33600 | 3009664 | | - | em,uw | | | Spring support |
| 33605 | 3004012 | | - | em,uw | | | Spring holder |
| 33610 | 3009555 | | - | em,uw | | | Spring clamping plate |
| 33615 | 3004010 | | - | em,uw | | | Door spring BBSR 21 |
| 33620 | 3009269 | | - | em,uw | | | Door stop |
| 33625 | 3009576 | | - | em,uw | | | Door assembly |
| 33630 | 3004026 | | - | em,uw | | | Door guide |
| 33635 | 3009112 | | - | em,uw | | | Microswitch support |
| 33640 | 3003112 | | - | em,uw | | | Door microswitch |
| 33645 | 80116 | | - | em,uw | | | Foot |
| 33650 | 999900509 | | - | em,uw | | | Wheels kit |
| 33655 | 3020004 | | - | em,uw | | | Splash zone |
| 33660 | 3009033 | | - | em,uw | | | Slideways |
| 33665 | 3009907 | | - | em,uw | | | Spring assembly BBSR 21 |
| 33670 | 3020012 | | - | em,uw | | | Detergent economizer |
| 33675 | 3020009 | | - | em,uw | | | Recovery water |
| 33680 | 3000323 | | - | em,uw | | | Hook door |
| 33685 | 3000324 | | - | em,uw | | | Hook support |

em=ELECTROMECHANICAL SWITCHES, uw=LOWER AND UPPER WASHER

85=85

cw=ADDITIONAL BOILER FOR COLD WATER SUPPLY, dvgw=DVGW VALVE SYSTEM, des=DETERGENT ECONOMIZER SYSTEM, ti=TANK INSULATION, ds=DOUBLE SKIN, bp=BOOSTER PUMP, sdn3=DISPENSER SYSTEM SDN-3

A=3/N/PE~380-400V 50-60Hz, D=3/PE~200-210V 50-60Hz, F=2/PE~220-240V 50-60Hz, G=3/N/PE~415V 50-60Hz, H=3/PE~220-230V 50-60Hz, K=3/PE~380-400V 50-60Hz, L=3/PE~415V 50-60Hz, M=3/PE~440V 60Hz, P=1/N/PE~220-230V 50-60Hz, R=2/PE~220-240V 50-60Hz, U=1/N/PE~240V 50-60Hz, V=3/PE~240V 50-60Hz, W=1/N/PE~100-110V 50-60Hz

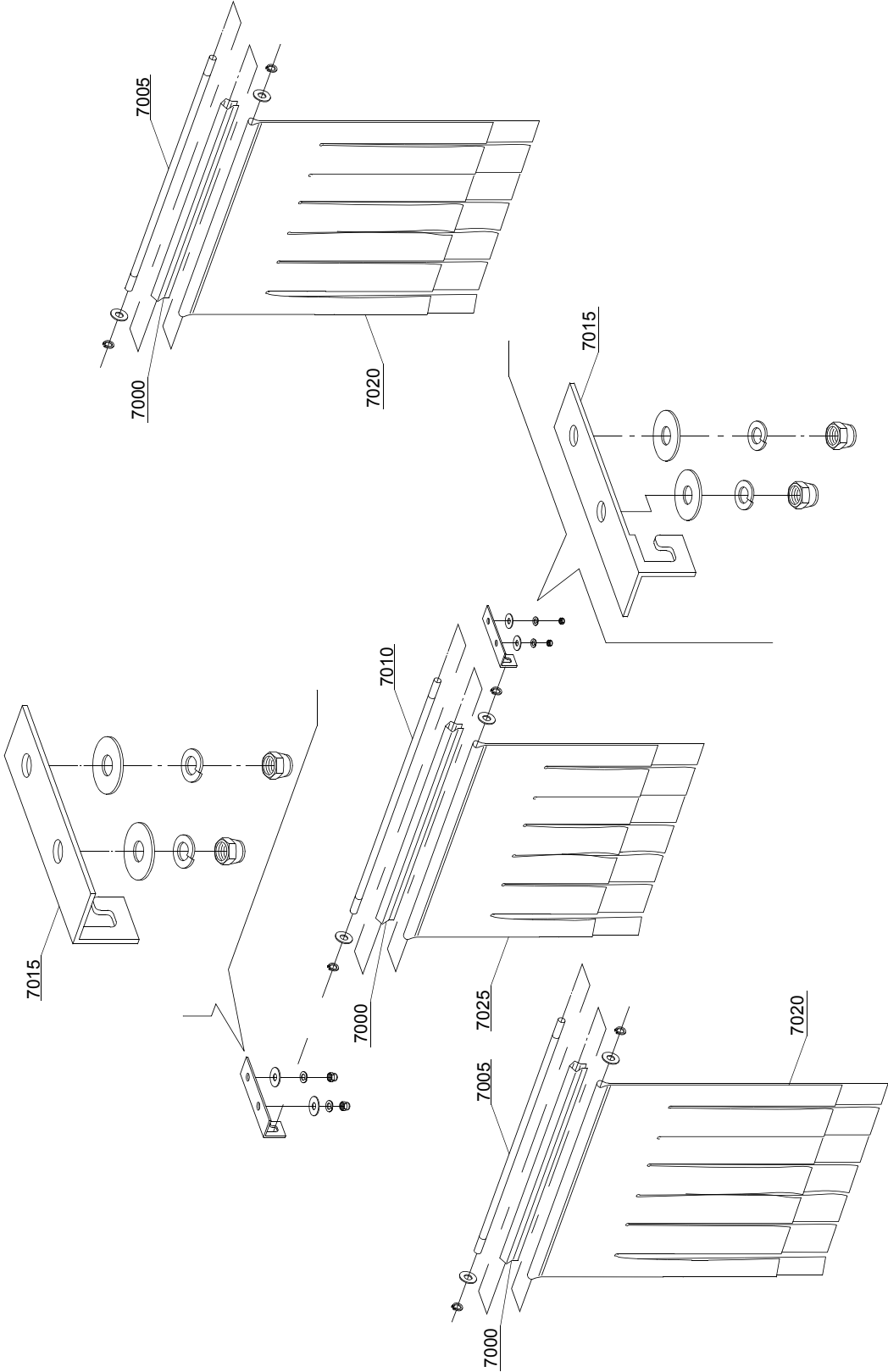

03_201_e

Spare parts

| ID | P-code | SN from | SN to | Mod. | Acces. | Volt | Description |
|--|---------|---------|-------|-------|--------|------|-------------------|
| Module: Curtains group components | | | | | | | |
| 7000 | 3009109 | | - | em,uw | | | Curtain moulding |
| 7005 | 3004053 | | - | em,uw | | | Curtain rod long |
| 7010 | 3004052 | | - | em,uw | | | Curtain rod short |
| 7015 | 3009110 | | - | em,uw | | | Curtain support |
| 7020 | 3004050 | | - | em,uw | | | Curtain long |
| 7025 | 3004051 | | - | em,uw | | | Curtain short |

em=ELECTROMECHANICAL SWITCHES, uw=LOWER AND UPPER WASHER

85=85

cw=ADDITIONAL BOILER FOR COLD WATER SUPPLY, dvgw=DVGW VALVE SYSTEM, des=DETERGENT ECONOMIZER SYSTEM, ti=TANK INSULATION, ds=DOUBLE SKIN, bp=BOOSTER PUMP, sdn3=DISPENSER SYSTEM SDN-3

A=3/N/PE~380-400V 50-60Hz, D=3/PE~200-210V 50-60Hz, F=2/PE~220-240V 50-60Hz, G=3/N/PE~415V 50-60Hz, H=3/PE~220-230V 50-60Hz, K=3/PE~380-400V 50-60Hz, L=3/PE~415V 50-60Hz, M=3/PE~440V 60Hz, P=1/N/PE~220-230V 50-60Hz, R=2/PE~220-240V 50-60Hz, U=1/N/PE~240V 50-60Hz, V=3/PE~240V 50-60Hz, W=1/N/PE~100-110V 50-60Hz

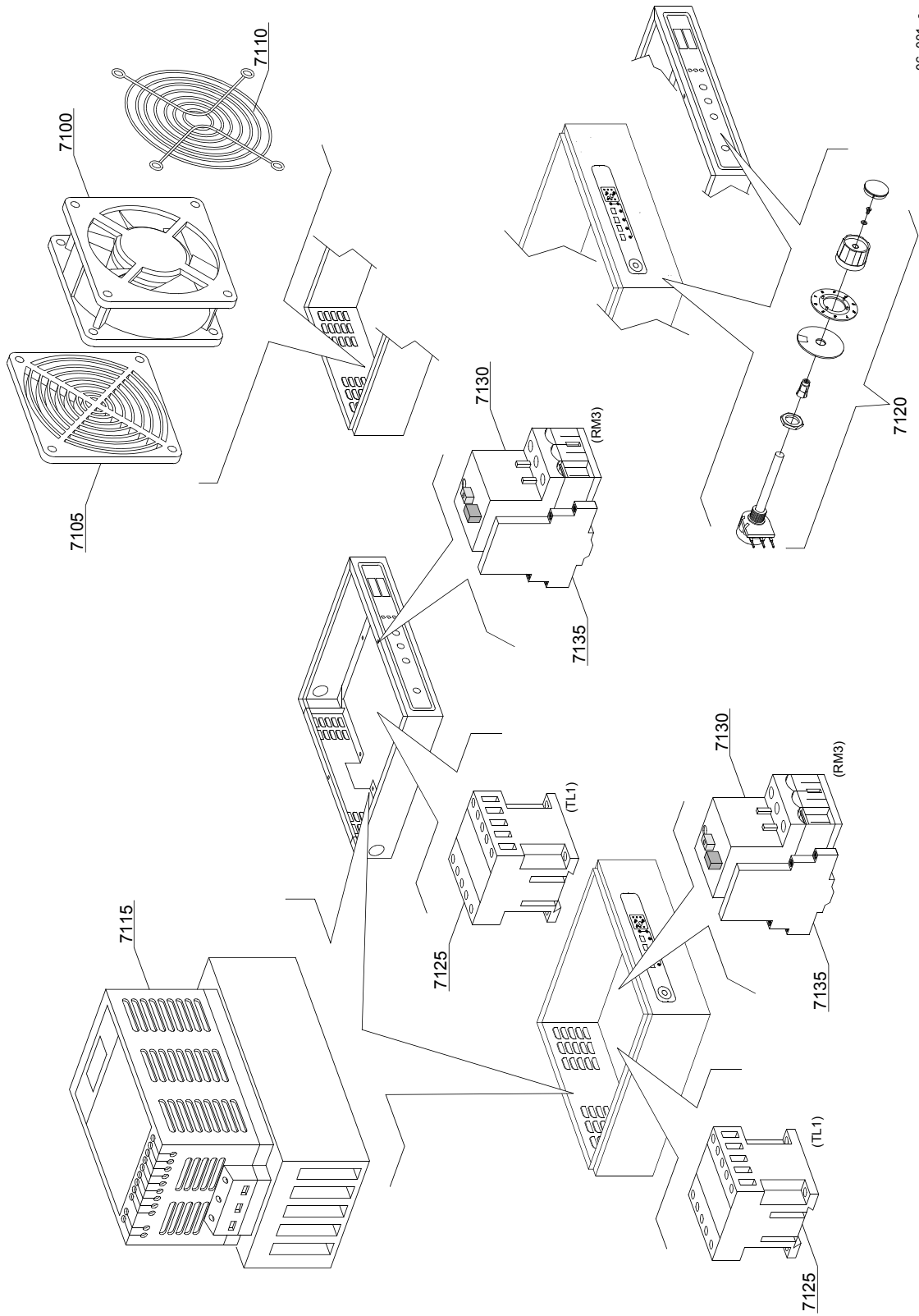

06_001_e

Spare parts

| ID | P-code | SN from | SN to | Mod. | Acces. | Volt | Description |
|-------------------------|-----------|---------|-------|-------|--------|------|-------------------------|
| Module: Inverter | | | | | | | |
| 7100 | 3000118 | | - | em,uw | | A | Impeller fan |
| 7105 | 3000118/A | | - | em,uw | | A | Filter |
| 7110 | 3000118/B | | - | em,uw | | A | Grid |
| 7115 | 3000117 | | - | em,uw | | A | Inverter 0,37kW |
| 7120 | 3000119 | | - | em,uw | | A | Potentiometer with knob |
| 7125 | 2000370 | | - | em,uw | | A | Contactora MC9 |
| 7130 | 2000400 | | - | em,uw | | A | Motorprotector 4-6,3A |
| 7135 | 3006080 | | - | em,uw | | A | Auxiliary contact LMS25 |

em=ELECTROMECHANICAL SWITCHES, uw=LOWER AND UPPER WASHER

85=85

cw=ADDITIONAL BOILER FOR COLD WATER SUPPLY, dvgw=DVGW VALVE SYSTEM, des=DETERGENT ECONOMIZER SYSTEM, ti=TANK INSULATION, ds=DOUBLE SKIN, bp=BOOSTER PUMP, sdn3=DISPENSER SYSTEM SDN-3

A=3/N/PE~380-400V 50-60Hz, D=3/PE~200-210V 50-60Hz, F=2/PE~220-240V 50-60Hz, G=3/N/PE~415V 50-60Hz, H=3/PE~220-230V 50-60Hz, K=3/PE~380-400V 50-60Hz, L=3/PE~415V 50-60Hz, M=3/PE~440V 60Hz, P=1/N/PE~220-230V 50-60Hz, R=2/PE~220-240V 50-60Hz, U=1/N/PE~240V 50-60Hz, V=3/PE~240V 50-60Hz, W=1/N/PE~100-110V 50-60Hz

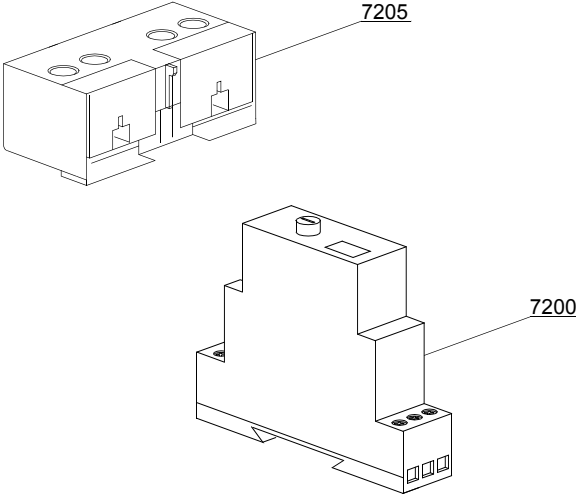

07_001_e

Spare parts

| ID | P-code | SN from | SN to | Mod. | Acces. | Volt | Description |
|--------------------------|---------|---------|-------|-------|--------|------|-------------------------------|
| Module:Time relay | | | | | | | |
| 7200 | 3006226 | | - | em,uw | | A | Time relay 24V |
| 7200 | 3006226 | | - | em,uw | | A | Time relay 24V |
| 7205 | 3006068 | | - | em,uw | | A | MC9 auxiliary contact 1NO-1NC |
| 7205 | 3002057 | | - | em,uw | | A | MC9 auxiliary contact 2NO |
| 7205 | 3002052 | | - | em,uw | | A | MC9 auxiliary contact 2NC |

em=ELECTROMECHANICAL SWITCHES, uw=LOWER AND UPPER WASHER

85=85

cw=ADDITIONAL BOILER FOR COLD WATER SUPPLY, dygw=DVGW VALVE SYSTEM, des=DETERGENT ECONOMIZER SYSTEM, ti=TANK INSULATION, ds=DOUBLE SKIN, bp=BOOSTER PUMP, sdn3=DISPENSER SYSTEM SDN-3

A=3/N/PE~380-400V 50-60Hz, D=3/PE~200-210V 50-60Hz, F=2/PE~220-240V 50-60Hz, G=3/N/PE~415V 50-60Hz, H=3/PE~220-230V 50-60Hz, K=3/PE~380-400V 50-60Hz, L=3/PE~415V 50-60Hz, M=3/PE~440V 60Hz, P=1/N/PE~220-230V 50-60Hz, R=2/PE~220-240V 50-60Hz, U=1/N/PE~240V 50-60Hz, V=3/PE~240V 50-60Hz, W=1/N/PE~100-110V 50-60Hz

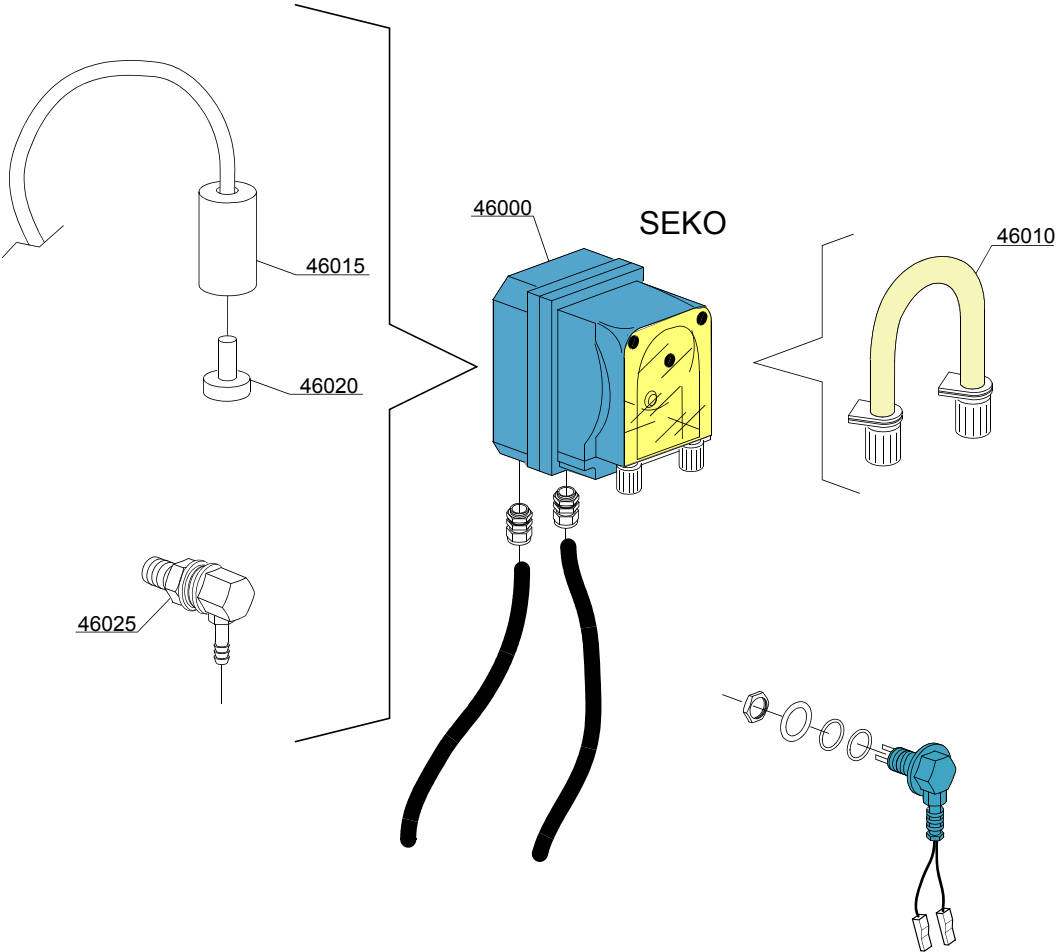

14_004ae

Spare parts

| ID | P-code | SN from | SN to | Mod. | Acces. | Volt | Description |
|--------------------------------------|---------|---------|-------|-------|--------|------|-----------------------------------|
| Module:Dosing detergent group | | | | | | | |
| 46000 | 15985/S | | - | em,uw | | | Seko detergent pump |
| 46005 | 15158 | | - | em,uw | | | Ø 10 Seko thermoplastic pipe |
| 46015 | 12525 | | - | em,uw | | | Counter weight |
| 46020 | 15058 | | - | em,uw | | | Suction filter (minimum 3 pieces) |
| 46025 | 15123 | | - | em,uw | | | Stell injector (minimum 3 pieces) |

em=ELECTROMECHANICAL SWITCHES, uw=LOWER AND UPPER WASHER

85=85

cw=ADDITIONAL BOILER FOR COLD WATER SUPPLY, dvgw=DVGW VALVE SYSTEM, des=DETERGENT ECONOMIZER SYSTEM, ti=TANK INSULATION, ds=DOUBLE SKIN, bp=BOOSTER PUMP, sdn3=DISPENSER SYSTEM SDN-3

A=3/N/PE~380-400V 50-60Hz, D=3/PE~200-210V 50-60Hz, F=2/PE~220-240V 50-60Hz, G=3/N/PE~415V 50-60Hz, H=3/PE~220-230V 50-60Hz, K=3/PE~380-400V 50-60Hz, L=3/PE~415V 50-60Hz, M=3/PE~440V 60Hz, P=1/N/PE~220-230V 50-60Hz, R=2/PE~220-240V 50-60Hz, U=1/N/PE~240V 50-60Hz, V=3/PE~240V 50-60Hz, W=1/N/PE~100-110V 50-60Hz

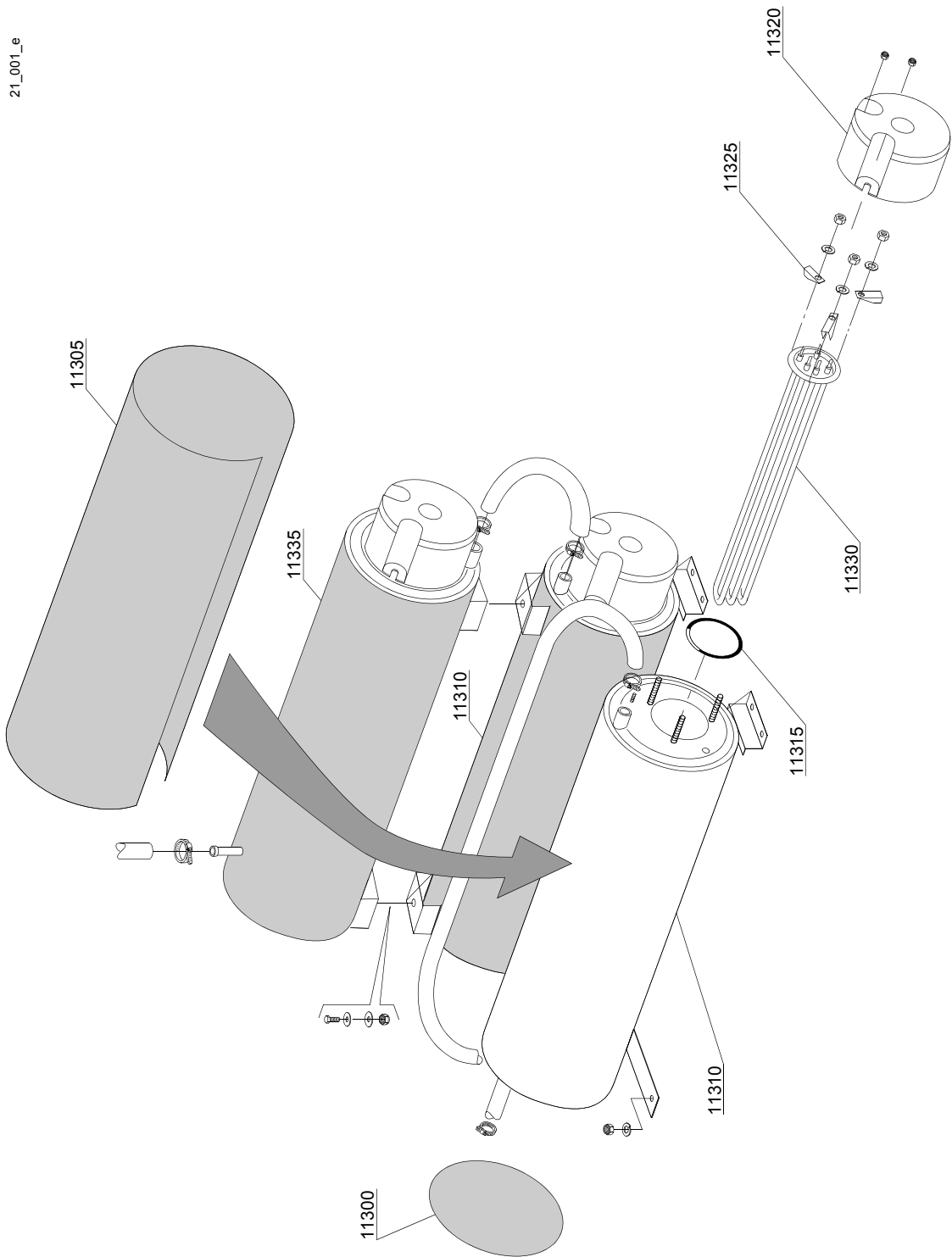

Spare parts

| ID | P-code | SN from | SN to | Mod. | Acces. | Volt | Description |
|--|------------|---------|-------|-------|--------|------|------------------------------|
| Module:Additional boiler components | | | | | | | |
| 11300 | 75205 | | - | em,uw | | | Bottom boiler insulating |
| 11305 | 30002030 | | - | em,uw | | | Boiler insulating |
| 11310 | 3007012 | | - | em,uw | | | Inferiour Boiler |
| 11315 | 13015 | | - | em,uw | | | O-ring 160 (6225) |
| 11320 | 75311 | | - | em,uw | | | Heating element cover |
| 11325 | 16045 | | - | em,uw | | | Heating element support Ø6,3 |
| 11330 | 30001010 | | - | em,uw | | A | Heating element 6kW |
| 11330 | 30001011 | | - | em,uw | | A | Heating element 9kW |
| 11330 | 30001011/A | | - | em,uw | | A | Heating element 12kW |
| 11330 | 30001011/B | | - | em,uw | | A | Heating element 14kW |
| 11335 | 3007013 | | - | em,uw | | | Upper Boiler |

em=ELECTROMECHANICAL SWITCHES, uw=LOWER AND UPPER WASHER

85=85

cw=ADDITIONAL BOILER FOR COLD WATER SUPPLY, dvgw=DVGW VALVE SYSTEM, des=DETERGENT ECONOMIZER SYSTEM, ti=TANK INSULATION, ds=DOUBLE SKIN, bp=BOOSTER PUMP, sdn3=DISPENSER SYSTEM SDN-3

A=3/N/PE~380-400V 50-60Hz, D=3/PE~200-210V 50-60Hz, F=2/PE~220-240V 50-60Hz, G=3/N/PE~415V 50-60Hz, H=3/PE~220-230V 50-60Hz, K=3/PE~380-400V 50-60Hz, L=3/PE~415V 50-60Hz, M=3/PE~440V 60Hz, P=1/N/PE~220-230V 50-60Hz, R=2/PE~220-240V 50-60Hz, U=1/N/PE~240V 50-60Hz, V=3/PE~240V 50-60Hz, W=1/N/PE~100-110V 50-60Hz

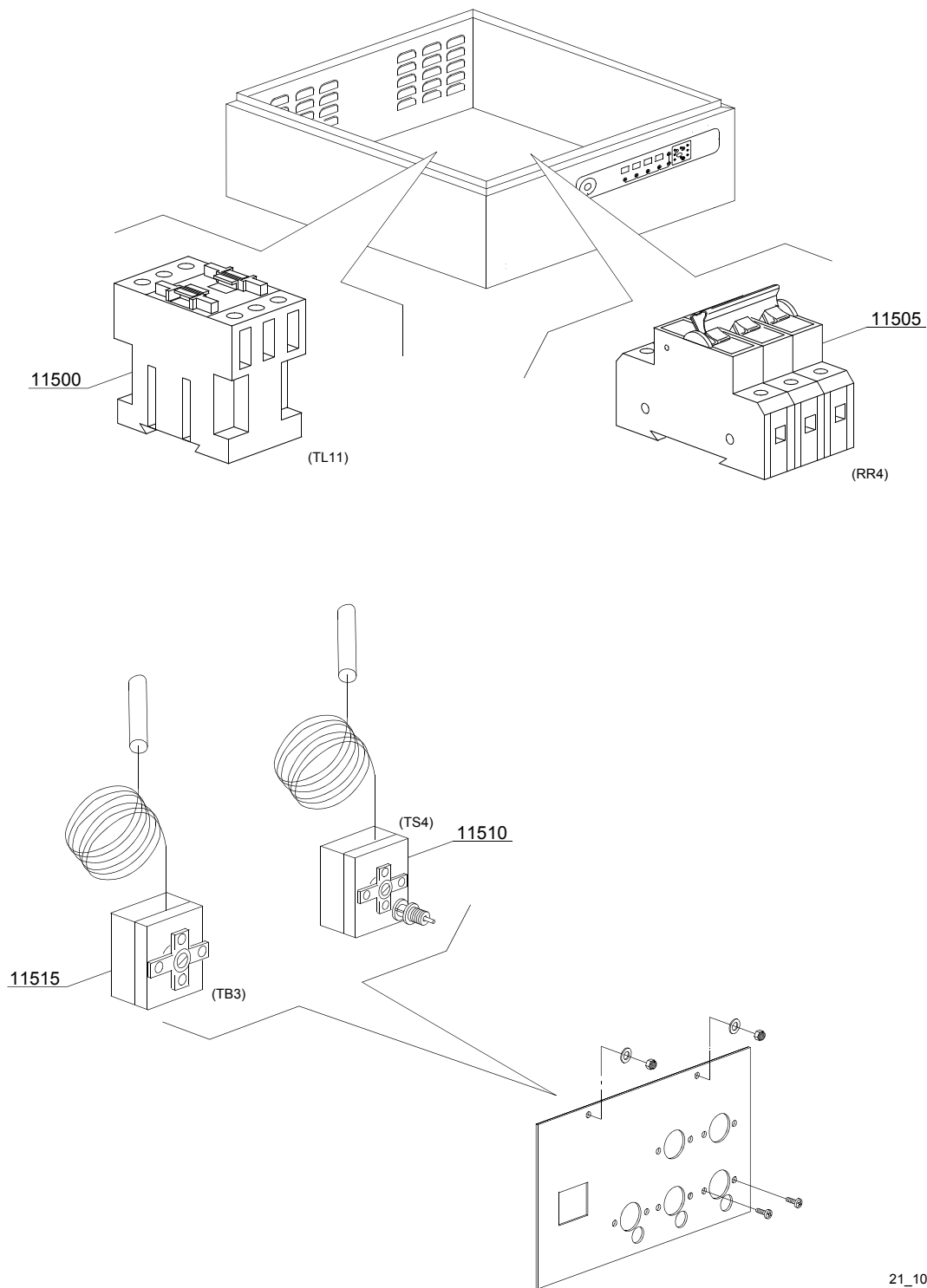

21_101_€

Spare parts

| ID | P-code | SN from | SN to | Mod. | Acces. | Volt | Description |
|--|---------|---------|-------|-------|--------|------|---|
| Module:Additional boiler: electrical components | | | | | | | |
| 11500 | 2000380 | | - | em,uw | | A | Contactora BF12 (heating element < 9 kW) |
| 11500 | 2000385 | | - | em,uw | | A | Contactora BF20 (heating element > 9 kW) |
| 11505 | 2000403 | | - | em,uw | | A | Automatic fuse C20 (heating element < 9 kW) |
| 11505 | 2000404 | | - | em,uw | | A | Automatic fuse C25 (heating element > 9 kW) |
| 11510 | 2000430 | | - | em,uw | | | Safety thermostat |
| 11515 | 10707/1 | | - | em,uw | | | Thermostat 0 - 90° (TB2) |

em=ELECTROMECHANICAL SWITCHES, uw=LOWER AND UPPER WASHER

85=85

cw=ADDITIONAL BOILER FOR COLD WATER SUPPLY, dvgw=DVGW VALVE SYSTEM, des=DETERGENT ECONOMIZER SYSTEM, ti=TANK INSULATION, ds=DOUBLE SKIN, bp=BOOSTER PUMP, sdn3=DISPENSER SYSTEM SDN-3

A=3/N/PE~380-400V 50-60Hz, D=3/PE~200-210V 50-60Hz, F=2/PE~220-240V 50-60Hz, G=3/N/PE~415V 50-60Hz, H=3/PE~220-230V 50-60Hz, K=3/PE~380-400V 50-60Hz, L=3/PE~415V 50-60Hz, M=3/PE~440V 60Hz, P=1/N/PE~220-230V 50-60Hz, R=2/PE~220-240V 50-60Hz, U=1/N/PE~240V 50-60Hz, V=3/PE~240V 50-60Hz, W=1/N/PE~100-110V 50-60Hz

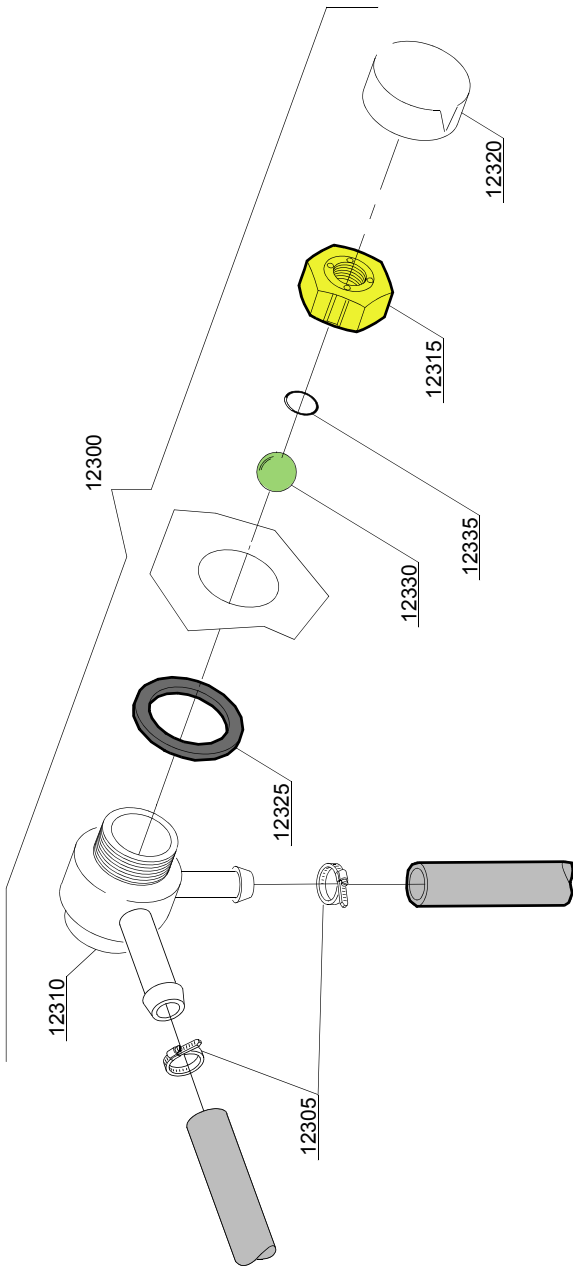

22_002ae

Spare parts

| ID | P-code | SN from | SN to | Mod. | Acces. | Volt | Description |
|--------------------------|---------|---------|-------|-------|--------|------|-----------------------|
| Module:DVGW valve | | | | | | | |
| 12300 | 9891710 | | - | em,uw | | | DVGW valvola assembly |
| 12305 | 11807 | | - | em,uw | | | Clamp aisi430 12/22 |
| 12310 | 15280 | | - | em,uw | | | Valve body center |
| 12315 | 15281 | | - | em,uw | | | Flat valve |
| 12320 | 15282 | | - | em,uw | | | Flat valve cover |
| 12325 | 15283 | | - | em,uw | | | Valve gasket |
| 12330 | 15284 | | - | em,uw | | | Sphere |
| 12335 | 15285 | | - | em,uw | | | O-ring 115 KTW |

em=ELECTROMECHANICAL SWITCHES, uw=LOWER AND UPPER WASHER

85=85

cw=ADDITIONAL BOILER FOR COLD WATER SUPPLY, dvgw=DVGW VALVE SYSTEM, des=DETERGENT ECONOMIZER SYSTEM, ti=TANK INSULATION, ds=DOUBLE SKIN, bp=BOOSTER PUMP, sdn3=DISPENSER SYSTEM SDN-3

A=3/N/PE~380-400V 50-60Hz, D=3/PE~200-210V 50-60Hz, F=2/PE~220-240V 50-60Hz, G=3/N/PE~415V 50-60Hz, H=3/PE~220-230V 50-60Hz, K=3/PE~380-400V 50-60Hz, L=3/PE~415V 50-60Hz, M=3/PE~440V 60Hz, P=1/N/PE~220-230V 50-60Hz, R=2/PE~220-240V 50-60Hz, U=1/N/PE~240V 50-60Hz, V=3/PE~240V 50-60Hz, W=1/N/PE~100-110V 50-60Hz

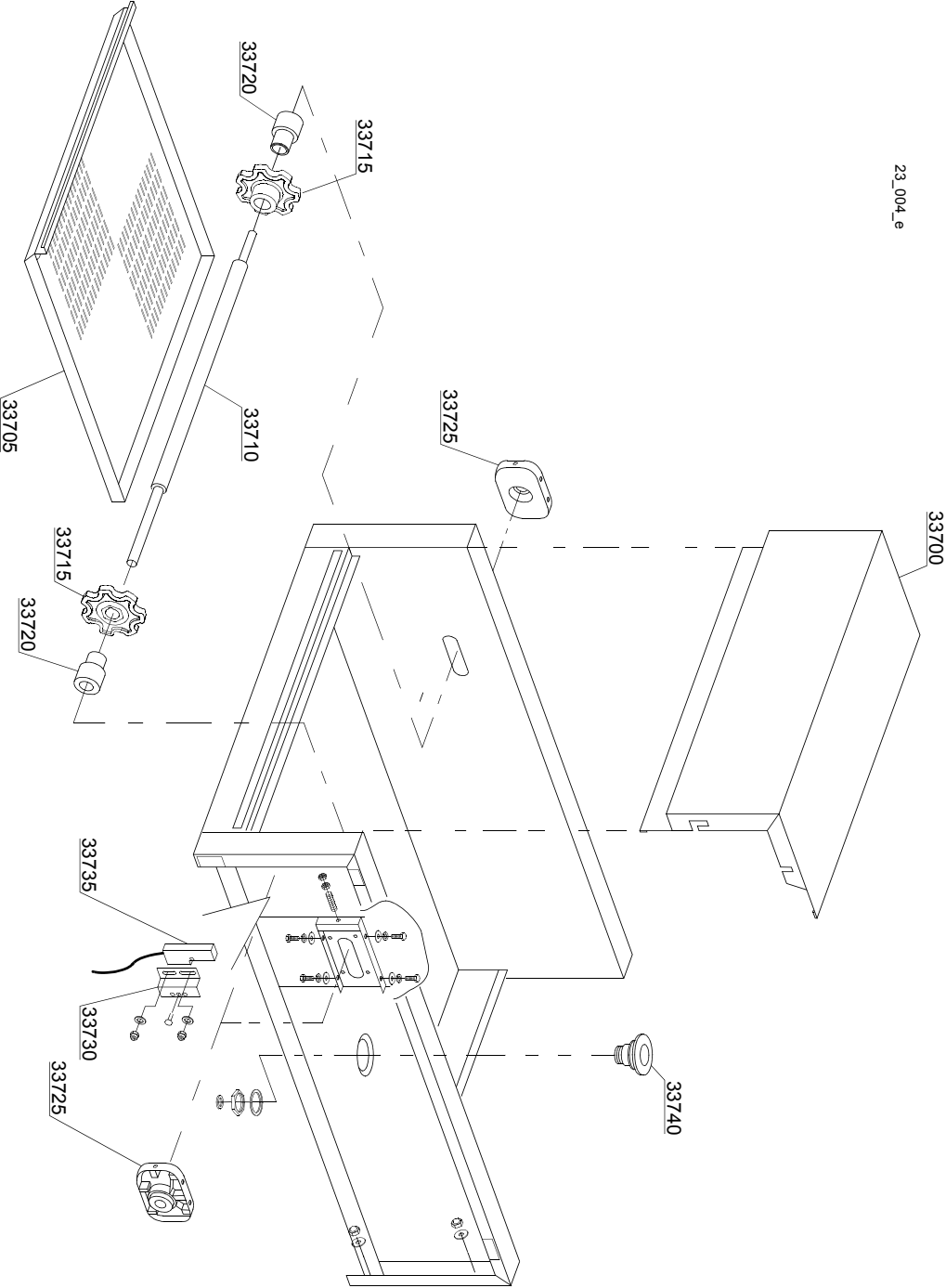

23_004_e

Spare parts

| ID | P-code | SN from | SN to | Mod. | Acces. | Volt | Description |
|--------------------------------------|---------|---------|-------|-------|--------|------|------------------------|
| Module:Entry shelf components | | | | | | | |
| 33700 | 3020002 | | - | em,uw | | | Bracket door |
| 33705 | 3020001 | | - | em,uw | | | Bracket surface filter |
| 33710 | 3020107 | | - | em,uw | | | Neutral shaft |
| 33715 | 3060134 | | - | em,uw | | | Neutral wheel |
| 33720 | 3060135 | | - | em,uw | | | Neutral wheel bushing |
| 33725 | 3060128 | | - | em,uw | | | Idle shaft support |
| 33730 | 3009112 | | - | em,uw | | | Support reed |
| 33735 | 3003112 | | - | em,uw | | | Safety door reed |
| 33740 | 3060136 | | - | em,uw | | | Bracket door pipe |

em=ELECTROMECHANICAL SWITCHES, uw=LOWER AND UPPER WASHER

85=85

cw=ADDITIONAL BOILER FOR COLD WATER SUPPLY, dvgw=DVGW VALVE SYSTEM, des=DETERGENT ECONOMIZER SYSTEM, ti=TANK INSULATION, ds=DOUBLE SKIN, bp=BOOSTER PUMP, sdn3=DISPENSER SYSTEM SDN-3

A=3/N/PE~380-400V 50-60Hz, D=3/PE~200-210V 50-60Hz, F=2/PE~220-240V 50-60Hz, G=3/N/PE~415V 50-60Hz, H=3/PE~220-230V 50-60Hz, K=3/PE~380-400V 50-60Hz, L=3/PE~415V 50-60Hz, M=3/PE~440V 60Hz, P=1/N/PE~220-230V 50-60Hz, R=2/PE~220-240V 50-60Hz, U=1/N/PE~240V 50-60Hz, V=3/PE~240V 50-60Hz, W=1/N/PE~100-110V 50-60Hz

23_005_e

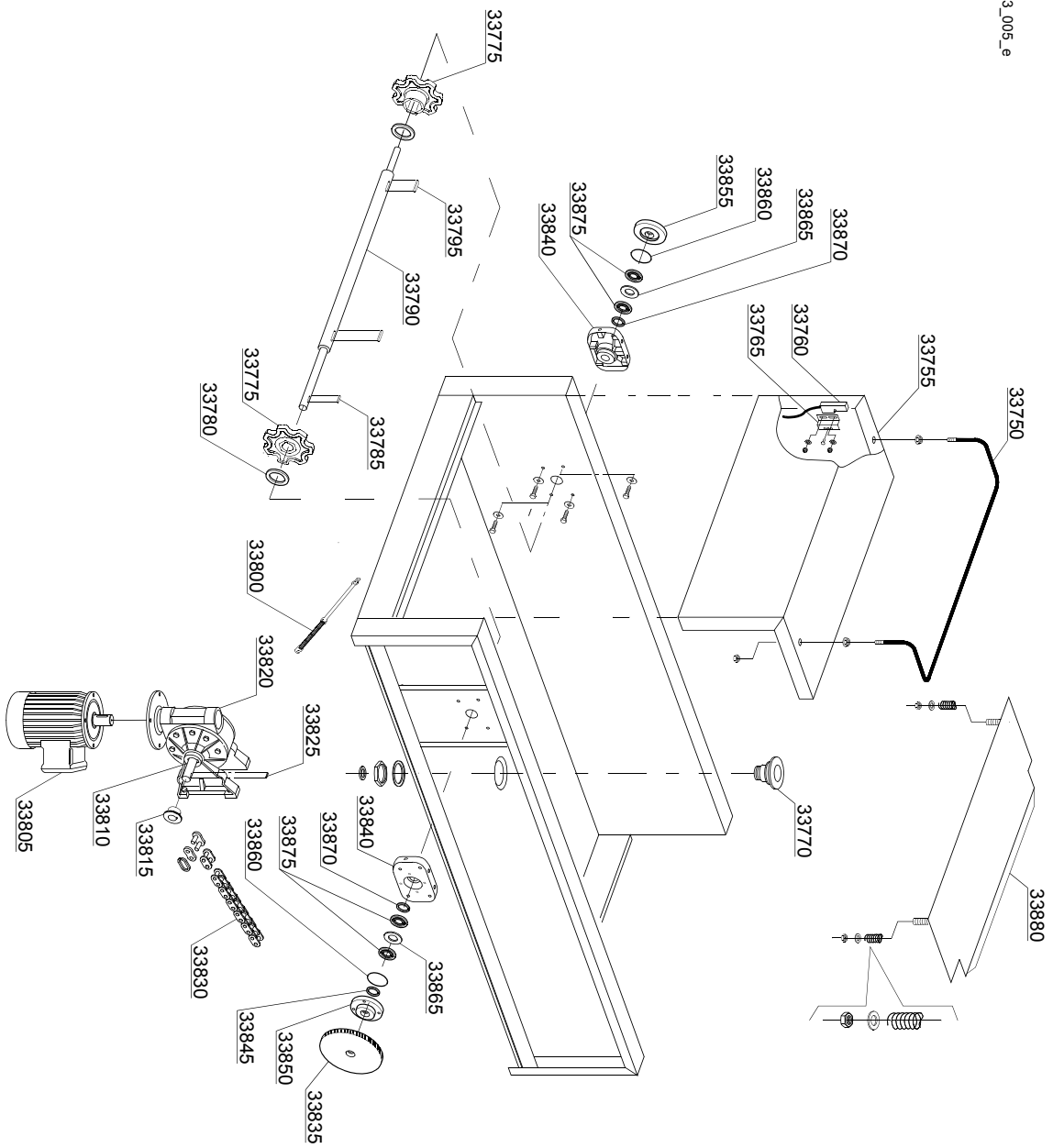

Spare parts

| ID | P-code | SN from | SN to | Mod. | Acces. | Volt | Description |
|-------------------------------------|---------|---------|-------|-------|--------|------|--|
| Module:Exit shelf components | | | | | | | |
| 33750 | 3020110 | | - | em,uw | | | End microswitch |
| 33755 | 3020003 | | - | em,uw | | | Bracket door |
| 33760 | 3003112 | | - | em,uw | | | Reed micro switch |
| 33765 | 3009112 | | - | em,uw | | | Reed supprt |
| 33770 | 3060136 | | - | em,uw | | | Bracket door pipe |
| 33775 | 3060022 | | - | em,uw | | | Capstan / Pulley |
| 33780 | 3060055 | | - | em,uw | | | Tape spacer |
| 33785 | 3060032 | | - | em,uw | | | Inox key 8x6x20 |
| 33790 | 3020106 | | - | em,uw | | | Capstan / Shaft |
| 33795 | 2001046 | | - | em,uw | | | Inox key 8x7x30 |
| 33800 | 560003 | | - | em,uw | | | Spring bracket door |
| 33805 | 3020105 | | - | em,uw | | | Reduction motor gear 4/6P 400/415 V 50Hz |
| 33810 | 3060180 | | - | em,uw | | | SITI reducing tree |
| 33810 | 3060021 | | - | em,uw | | | BONFIGLIOLI reducing tree |
| 33815 | 3060168 | | - | em,uw | | | Pinion Z10 1/2" - 5/16" |
| 33820 | 3000210 | | - | em,uw | | | Right reduction 1:80 (DX) |
| 33825 | 2001046 | | - | em,uw | | | Inox key 8x7x30 |
| 33830 | 3060041 | | - | em,uw | | | Chaine 1/2" 088 |
| 33835 | 3060003 | | - | em,uw | | | Pinion Z50 1/2" - 5/16" |
| 33840 | 3060028 | | - | em,uw | | | Lateral support shaft |
| 33845 | 3060194 | | - | em,uw | | | Viton seal ring 20.30.5 M.INOX |
| 33850 | 3060129 | | - | em,uw | | | Cover with hole |
| 33855 | 3060130 | | - | em,uw | | | Cover without hole |
| 33860 | 13008 | | - | em,uw | | | Gasket OR-147 NBR |
| 33865 | 3060199 | | - | em,uw | | | Spacer bearing |
| 33870 | 3060194 | | - | em,uw | | | Viton seal ring 20.30.5 M.INOX |
| 33875 | 3060131 | | - | em,uw | | | Bearing 6004 42-20-12 |
| 33880 | 3020116 | | - | em,uw | | | Slide for coupling tables |

em=ELECTROMECHANICAL SWITCHES, uw=LOWER AND UPPER WASHER

85=85

cw=ADDITIONAL BOILER FOR COLD WATER SUPPLY, dvgw=DVGW VALVE SYSTEM, des=DETERGENT ECONOMIZER SYSTEM, ti=TANK INSULATION, ds=DOUBLE SKIN, bp=BOOSTER PUMP, sdn3=DISPENSER SYSTEM SDN-3

A=3/N/PE~380-400V 50-60Hz, D=3/PE~200-210V 50-60Hz, F=2/PE~220-240V 50-60Hz, G=3/N/PE~415V 50-60Hz, H=3/PE~220-230V 50-60Hz, K=3/PE~380-400V 50-60Hz, L=3/PE~415V 50-60Hz, M=3/PE~440V 60Hz, P=1/N/PE~220-230V 50-60Hz, R=2/PE~220-240V 50-60Hz, U=1/N/PE~240V 50-60Hz, V=3/PE~240V 50-60Hz, W=1/N/PE~100-110V 50-60Hz

25_008_e

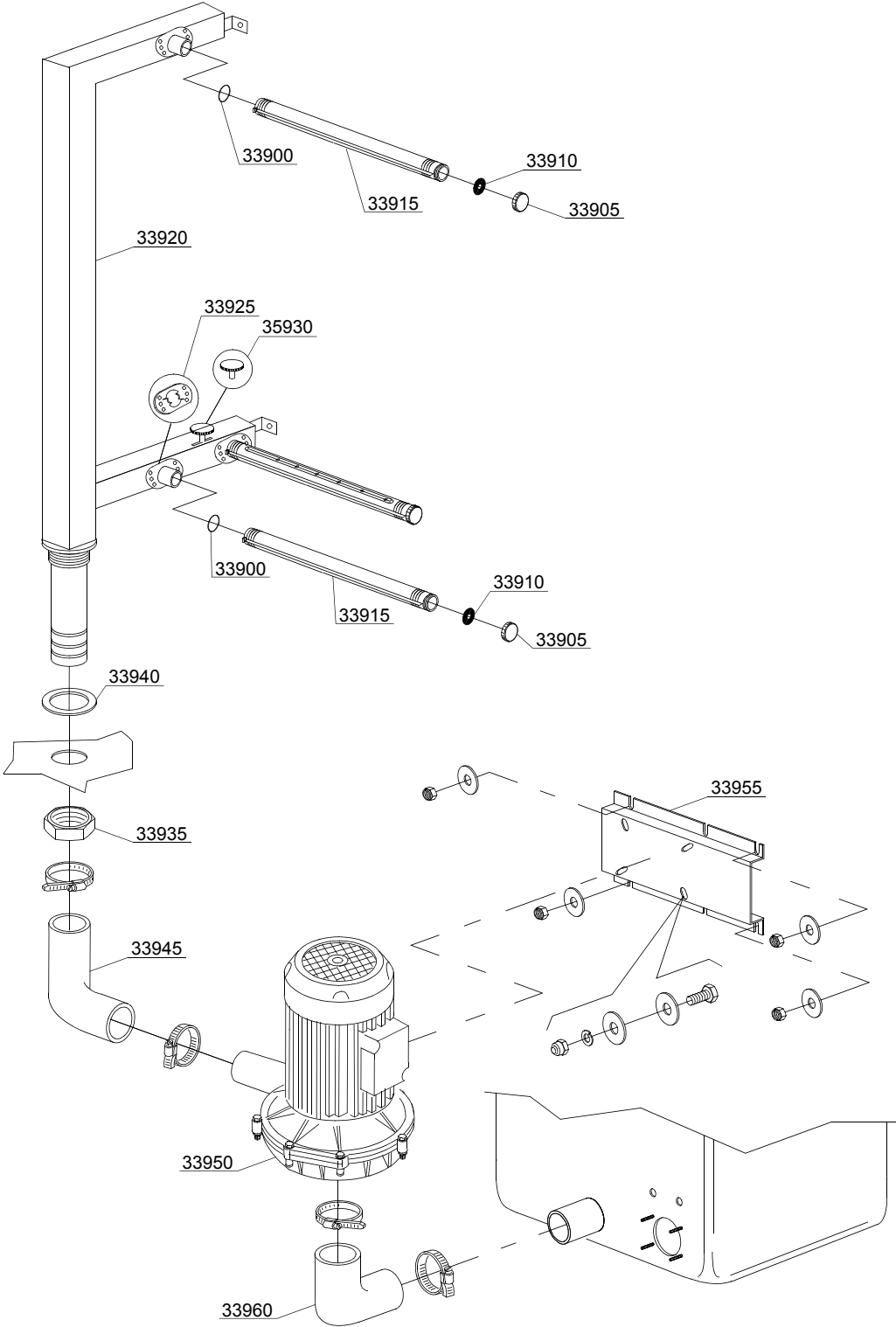

Spare parts

| ID | P-code | SN from | SN to | Mod. | Acces. | Volt | Description |
|---------------------------------------|------------|---------|-------|-------|--------|------|----------------------------------|
| Module: Washing components 1+2 | | | | | | | |
| 33900 | 13028 | | - | em,uw | | | O-ring 3,6x30,8x38 R-23 |
| 33905 | 80304 | | - | em,uw | | | Arm plug |
| 33910 | 80305 | | - | em,uw | | | Gasket |
| 33915 | 3004147 | | - | em,uw | | | Wash arm |
| 33920 | 3020100 | | - | em,uw | | | Wash ramp |
| 33925 | 3004148 | | - | em,uw | | | Arm connection flange |
| 33930 | 3004146 | | - | em,uw | | | Water flow adjuster |
| 33935 | 10600012 | | - | em,uw | | | Flat nut |
| 33940 | 10200173/A | | - | em,uw | | | Gasket 75x58x3 |
| 33945 | 3004025 | | - | em,uw | | | Elbow coupling press. 50/50 |
| 33950 | 3020112 | | - | em,uw | | | Pump Hp 0,75 380/415 Vac 3 50 Hz |
| 33955 | 3009148 | | - | em,uw | | A | Pump support |
| 33960 | 3002020 | | - | em,uw | | H | Suction elbow coupling Ø 60 |

em=ELECTROMECHANICAL SWITCHES, uw=LOWER AND UPPER WASHER

85=85

cw=ADDITIONAL BOILER FOR COLD WATER SUPPLY, dvgw=DVGW VALVE SYSTEM, des=DETERGENT ECONOMIZER SYSTEM, ti=TANK INSULATION, ds=DOUBLE SKIN, bp=BOOSTER PUMP, sdn3=DISPENSER SYSTEM SDN-3

A=3/N/PE~380-400V 50-60Hz, D=3/PE~200-210V 50-60Hz, F=2/PE~220-240V 50-60Hz, G=3/N/PE~415V 50-60Hz, H=3/PE~220-230V 50-60Hz, K=3/PE~380-400V 50-60Hz, L=3/PE~415V 50-60Hz, M=3/PE~440V 60Hz, P=1/N/PE~220-230V 50-60Hz, R=2/PE~220-240V 50-60Hz, U=1/N/PE~240V 50-60Hz, V=3/PE~240V 50-60Hz, W=1/N/PE~100-110V 50-60Hz

26_002_e

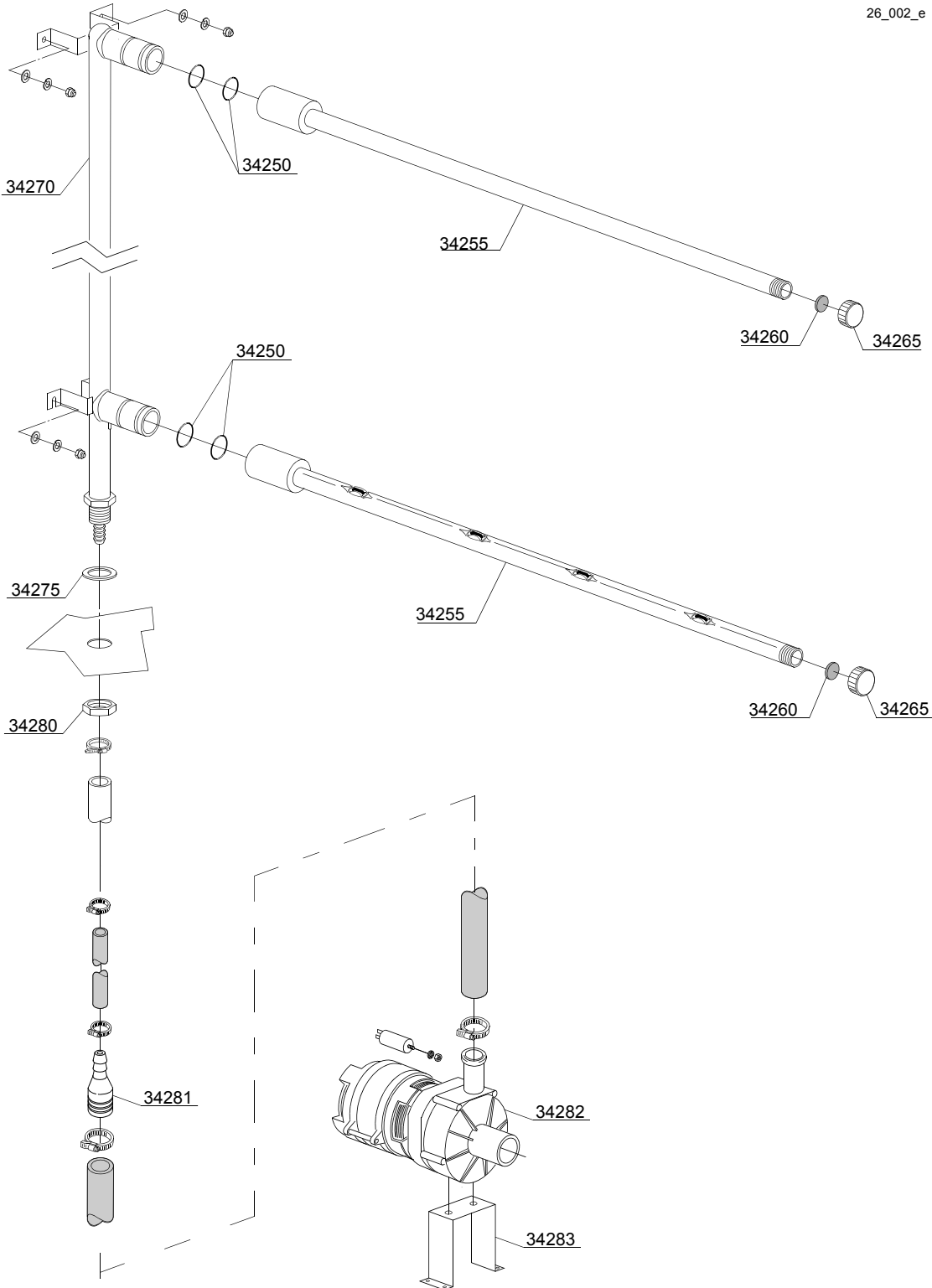

Spare parts

| ID | P-code | SN from | SN to | Mod. | Acces. | Volt | Description |
|-------------------------------------|---------|---------|-------|-------|--------|------|-------------------------|
| Module:Prerinsing components | | | | | | | |
| 34250 | 13025 | | - | em,uw | | | O-ring 2081 |
| 34255 | 3020102 | | - | em,uw | | | Prewashing arm 4 nozzle |
| 34260 | 2002051 | | - | em,uw | | | Gasket EPDM 17.5x1.5 |
| 34265 | 2002054 | | - | em,uw | | | Plug for arm |
| 34270 | 3020101 | | - | em,uw | | | Prerinsing ramp |
| 34275 | 13326 | | - | em,uw | | | Gasket 38x27x2 |
| 34280 | 2200103 | | - | em,uw | | | 3/4 ESA 32x8 Nut |

em=ELECTROMECHANICAL SWITCHES, uw=LOWER AND UPPER WASHER

85=85

cw=ADDITIONAL BOILER FOR COLD WATER SUPPLY, dvgw=DVGW VALVE SYSTEM, des=DETERGENT ECONOMIZER SYSTEM, ti=TANK INSULATION, ds=DOUBLE SKIN, bp=BOOSTER PUMP, sdn3=DISPENSER SYSTEM SDN-3

A=3/N/PE~380-400V 50-60Hz, D=3/PE~200-210V 50-60Hz, F=2/PE~220-240V 50-60Hz, G=3/N/PE~415V 50-60Hz, H=3/PE~220-230V 50-60Hz, K=3/PE~380-400V 50-60Hz, L=3/PE~415V 50-60Hz, M=3/PE~440V 60Hz, P=1/N/PE~220-230V 50-60Hz, R=2/PE~220-240V 50-60Hz, U=1/N/PE~240V 50-60Hz, V=3/PE~240V 50-60Hz, W=1/N/PE~100-110V 50-60Hz

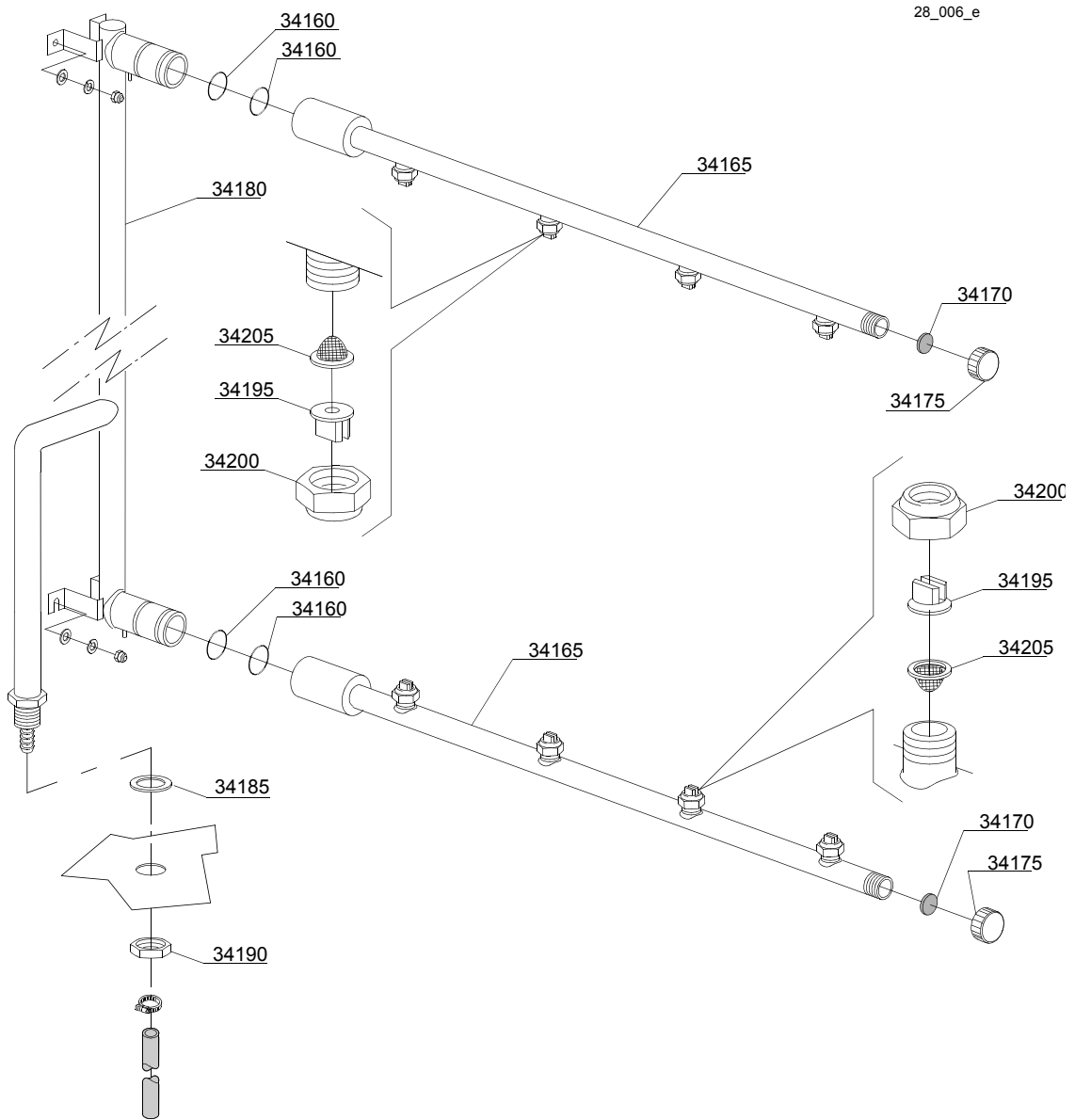

Spare parts

| ID | P-code | SN from | SN to | Mod. | Acces. | Volt | Description |
|----------------------------------|---------|---------|-------|-------|--------|------|------------------------|
| Module:Rinsing components | | | | | | | |
| 34160 | 13025 | | - | em,uw | | | O-ring 2081 |
| 34165 | 3020104 | | - | em,uw | | | Rinsing arm 4 nozzle |
| 34170 | 2002051 | | - | em,uw | | | Gasket EPDM 17.5x1.5 |
| 34175 | 2002054 | | - | em,uw | | | Plug for arm |
| 34180 | 3020103 | | - | em,uw | | | Rinsing ramp |
| 34185 | 13326 | | - | em,uw | | | Gasket 38x27x2 |
| 34190 | 2200103 | | - | em,uw | | | 3/4 Esa.32x8 Nut |
| 34195 | 2200118 | | - | em,uw | | | Inox nozzle TC1-04/50° |
| 34200 | 2200116 | | - | em,uw | | | Nut |
| 34205 | 2200117 | | - | em,uw | | | Filter |

em=ELECTROMECHANICAL SWITCHES, uw=LOWER AND UPPER WASHER

85=85

cw=ADDITIONAL BOILER FOR COLD WATER SUPPLY, dvgw=DVGW VALVE SYSTEM, des=DETERGENT ECONOMIZER SYSTEM, ti=TANK INSULATION, ds=DOUBLE SKIN, bp=BOOSTER PUMP, sdn3=DISPENSER SYSTEM SDN-3

A=3/N/PE~380-400V 50-60Hz, D=3/PE~200-210V 50-60Hz, F=2/PE~220-240V 50-60Hz, G=3/N/PE~415V 50-60Hz, H=3/PE~220-230V 50-60Hz, K=3/PE~380-400V 50-60Hz, L=3/PE~415V 50-60Hz, M=3/PE~440V 60Hz, P=1/N/PE~220-230V 50-60Hz, R=2/PE~220-240V 50-60Hz, U=1/N/PE~240V 50-60Hz, V=3/PE~240V 50-60Hz, W=1/N/PE~100-110V 50-60Hz

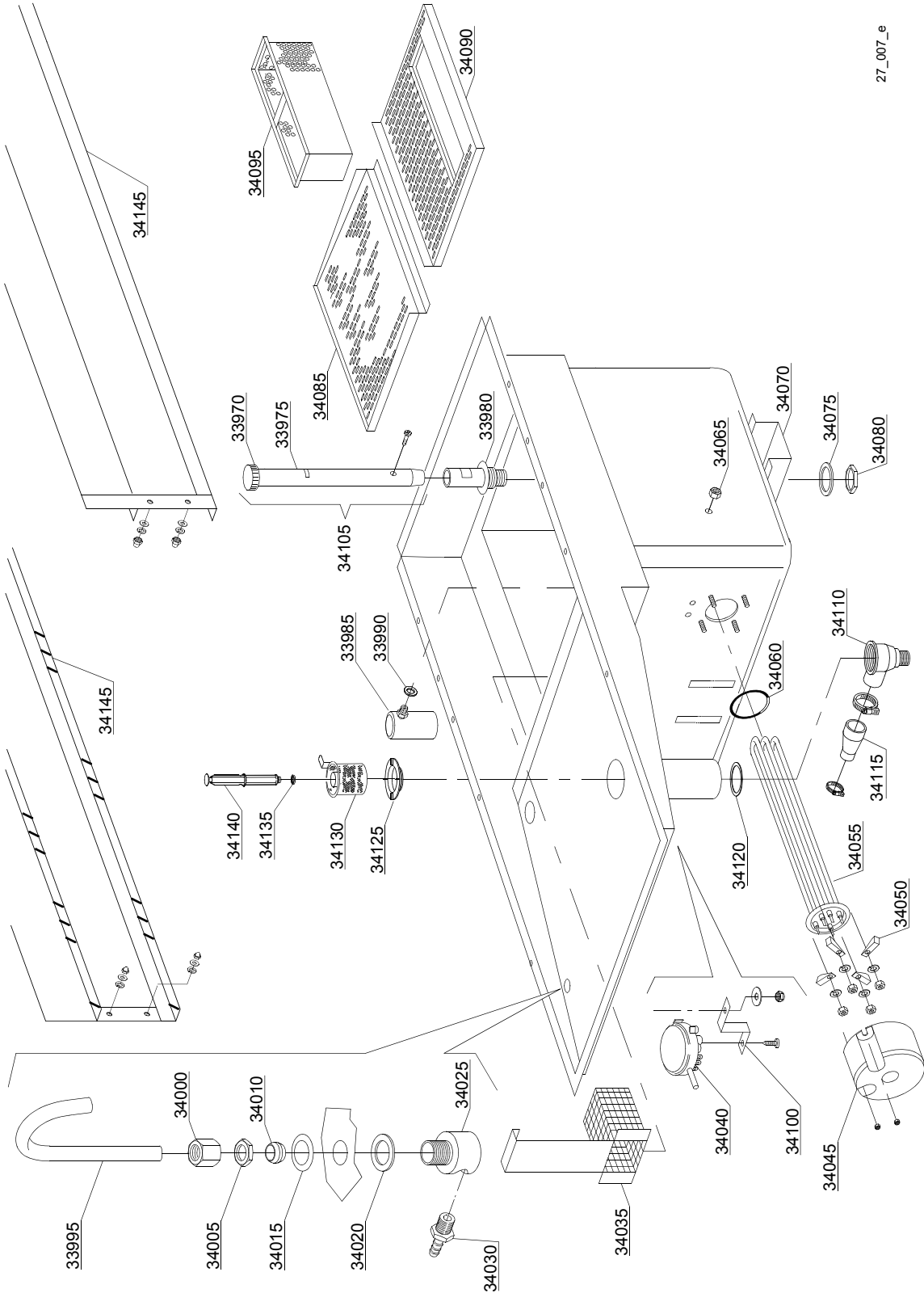

27_007_e

Spare parts

| ID | P-code | SN from | SN to | Mod. | Acces. | Volt | Description |
|--|------------|---------|-------|-------|--------|------|------------------------------|
| Module: Internal components washing module 1300 | | | | | | | |
| 33970 | 88105 | | - | em,uw | | | Overflow pipe plug |
| 33975 | 2000477 | | - | em,uw | | | Overflow pipe |
| 33980 | 3004099 | | - | em,uw | | | Overflow device support |
| 33985 | 80106 | | - | em,uw | | | Air trap |
| 33990 | 13301 | | - | em,uw | | | Gasket ROLMART 14x8x1.5 |
| 33995 | 3004054 | | - | em,uw | | | Inlet pipe |
| 34000 | 10600016 | | - | em,uw | | | Nut |
| 34005 | 10200101 | | - | em,uw | | | Nut |
| 34010 | 10200182 | | - | em,uw | | | Cone |
| 34015 | 3009387 | | - | em,uw | | | Washer |
| 34020 | 10200171 | | - | em,uw | | | Gasket FASIT 25x17x2 |
| 34025 | 80231 | | - | em,uw | | | Fitting |
| 34030 | 12005 | | - | em,uw | | | Hose holder |
| 34035 | 3019071 | | - | em,uw | | | Pump suction-filter |
| 34040 | 88110 | | - | em,uw | | | Pressure switch (260-30) |
| 34045 | 75311 | | - | em,uw | | | Heating element cover |
| 34050 | 16045 | | - | em,uw | | | Heating element support Ø6.3 |
| 34055 | 30001011 | | - | em,uw | | | Heating element 9kW |
| 34055 | 30001011/A | | - | em,uw | | | Heating element 12kW |
| 34055 | 30001011/B | | - | em,uw | | | Heating element 14kW |
| 34060 | 13015 | | - | em,uw | | | O-ring 160 (6225) |
| 34065 | 11702 | | - | em,uw | | | M8 inox nut |
| 34070 | 3009299 | | - | em,uw | | A | Tank support |
| 34075 | 10200173 | | - | em,uw | | A | Gasket 75x58x3 |
| 34080 | 10600012 | | - | em,uw | | A | Flat nut |
| 34085 | 3009567 | | - | em,uw | | | Strainer plate, back |
| 34090 | 3019074 | | - | em,uw | | | Strainer plate front |
| 34095 | 3019065 | | - | em,uw | | | Scrap tray |

em=ELECTROMECHANICAL SWITCHES, uw=LOWER AND UPPER WASHER

85=85

cw=ADDITIONAL BOILER FOR COLD WATER SUPPLY, dvgw=DVGW VALVE SYSTEM, des=DETERGENT ECONOMIZER SYSTEM, ti=TANK INSULATION, ds=DOUBLE SKIN, bp=BOOSTER PUMP, sdn3=DISPENSER SYSTEM SDN-3

A=3/N/PE~380-400V 50-60Hz, D=3/PE~200-210V 50-60Hz, F=2/PE~220-240V 50-60Hz, G=3/N/PE~415V 50-60Hz, H=3/PE~220-230V 50-60Hz, K=3/PE~380-400V 50-60Hz, L=3/PE~415V 50-60Hz, M=3/PE~440V 60Hz, P=1/N/PE~220-230V 50-60Hz, R=2/PE~220-240V 50-60Hz, U=1/N/PE~240V 50-60Hz, V=3/PE~240V 50-60Hz, W=1/N/PE~100-110V 50-60Hz

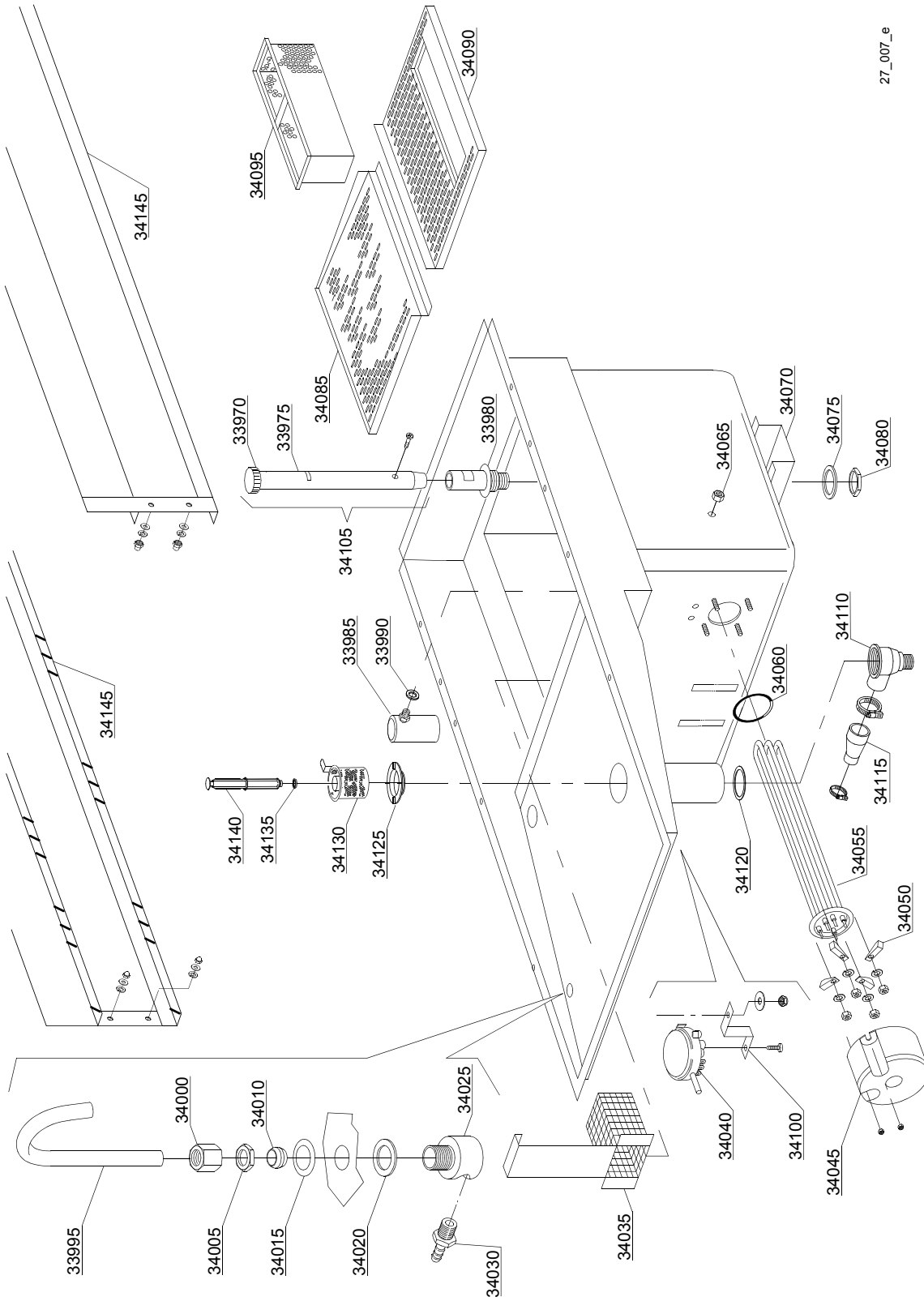

27_007_e

Spare parts

| ID | P-code | SN from | SN to | Mod. | Acces. | Volt | Description |
|---|----------|---------|-------|-------|--------|------|-------------------------|
| Module:Internal components washing module 1300 | | | | | | | |
| 34100 | 3009363 | | - | em,uw | | | Pressure switch support |
| 34105 | 3004115 | | - | em,uw | | | Overflow pipe assembly |
| 34110 | 500603 | | - | em,uw | | | Sump pit with thread |
| 34115 | 540005 | | - | em,uw | | | Suction pipe coupling |
| 34120 | 80208 | | - | em,uw | | | Ø95x75x3 Gasket |
| 34125 | 3000317 | | - | em,uw | | | Ferrule with filter |
| 34130 | 3000316 | | - | em,uw | | | Filter with basket |
| 34135 | 13021 | | - | em,uw | | | DEM 40 O-ring |
| 34140 | 11600102 | | - | em,uw | | | Overflow-pipe |
| 34145 | 3020008 | | - | em,uw | | | Chassis suport chain |

em=ELECTROMECHANICAL SWITCHES, uw=LOWER AND UPPER WASHER

85=85

cw=ADDITIONAL BOILER FOR COLD WATER SUPPLY, dvgw=DVGW VALVE SYSTEM, des=DETERGENT ECONOMIZER SYSTEM, ti=TANK INSULATION, ds=DOUBLE SKIN, bp=BOOSTER PUMP, sdn3=DISPENSER SYSTEM SDN-3

A=3/N/PE~380-400V 50-60Hz, D=3/PE~200-210V 50-60Hz, F=2/PE~220-240V 50-60Hz, G=3/N/PE~415V 50-60Hz, H=3/PE~220-230V 50-60Hz, K=3/PE~380-400V 50-60Hz, L=3/PE~415V 50-60Hz, M=3/PE~440V 60Hz, P=1/N/PE~220-230V 50-60Hz, R=2/PE~220-240V 50-60Hz, U=1/N/PE~240V 50-60Hz, V=3/PE~240V 50-60Hz, W=1/N/PE~100-110V 50-60Hz

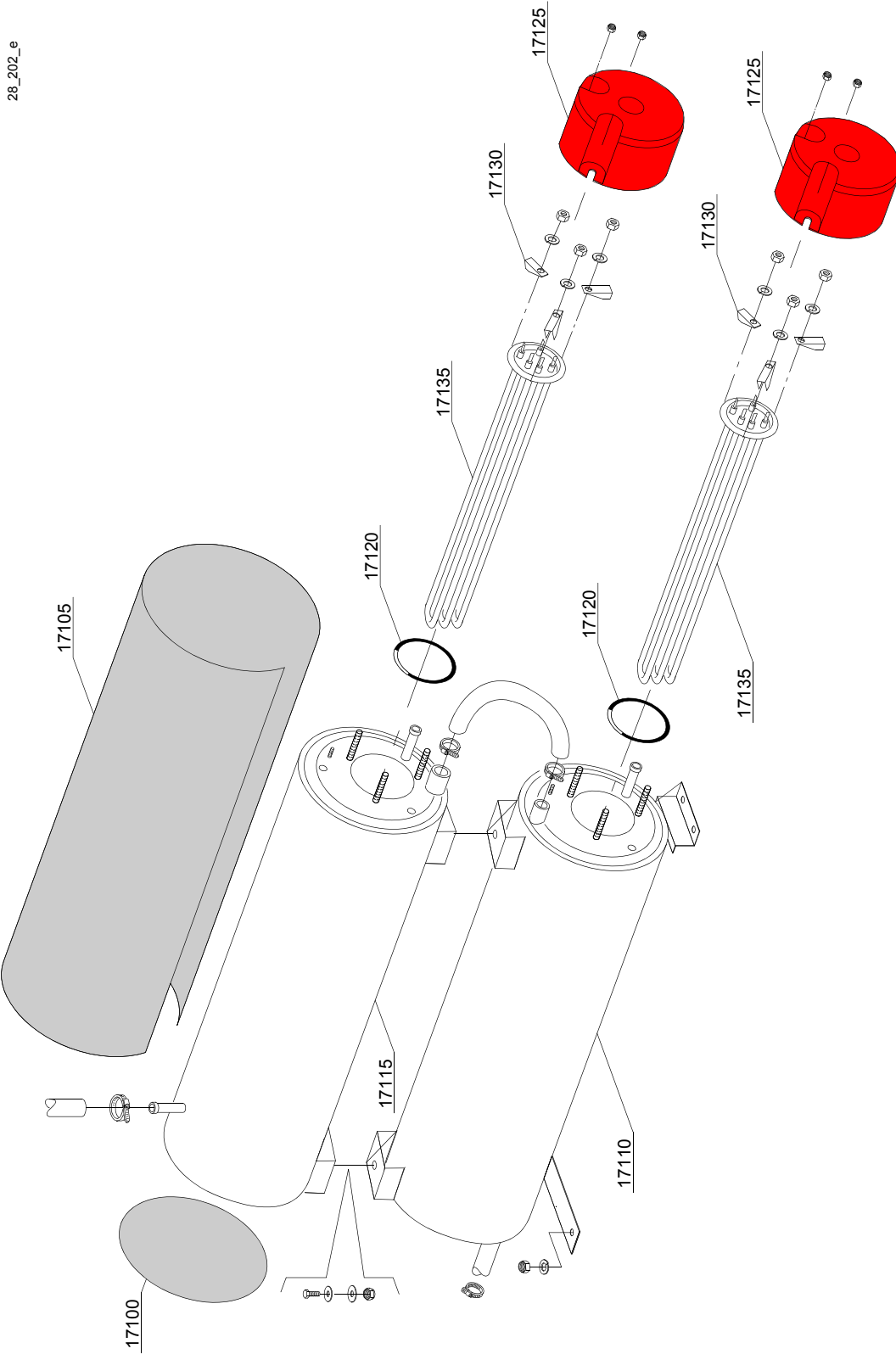

Spare parts

| ID | P-code | SN from | SN to | Mod. | Acces. | Volt | Description |
|---------------------------------|------------|---------|-------|-------|--------|------|------------------------------|
| Module:Boiler components | | | | | | | |
| 17100 | 75205 | | - | em,uw | | | Bottom boiler insulating |
| 17105 | 30002030 | | - | em,uw | | | Boiler insulating |
| 17110 | 3007012 | | - | em,uw | | | Inferior Boiler |
| 17115 | 3007013 | | - | em,uw | | | Upper Boiler |
| 17120 | 13015 | | - | em,uw | | | O-ring 160 (6225) |
| 17125 | 75311 | | - | em,uw | | | Heating element cover |
| 17130 | 16045 | | - | em,uw | | | Heating element support Ø6.3 |
| 17135 | 30001011 | | - | em,uw | | A | Heating element 9kW |
| 17135 | 30001011/A | | - | em,uw | | A | Heating element 12kW |
| 17135 | 30001011/B | | - | em,uw | | A | Heating element 14kW |

em=ELECTROMECHANICAL SWITCHES, uw=LOWER AND UPPER WASHER

85=85

cw=ADDITIONAL BOILER FOR COLD WATER SUPPLY, dvgw=DVGW VALVE SYSTEM, des=DETERGENT ECONOMIZER SYSTEM, ti=TANK INSULATION, ds=DOUBLE SKIN, bp=BOOSTER PUMP, sdn3=DISPENSER SYSTEM SDN-3

A=3/N/PE~380-400V 50-60Hz, D=3/PE~200-210V 50-60Hz, F=2/PE~220-240V 50-60Hz, G=3/N/PE~415V 50-60Hz, H=3/PE~220-230V 50-60Hz, K=3/PE~380-400V 50-60Hz, L=3/PE~415V 50-60Hz, M=3/PE~440V 60Hz, P=1/N/PE~220-230V 50-60Hz, R=2/PE~220-240V 50-60Hz, U=1/N/PE~240V 50-60Hz, V=3/PE~240V 50-60Hz, W=1/N/PE~100-110V 50-60Hz

Spare parts

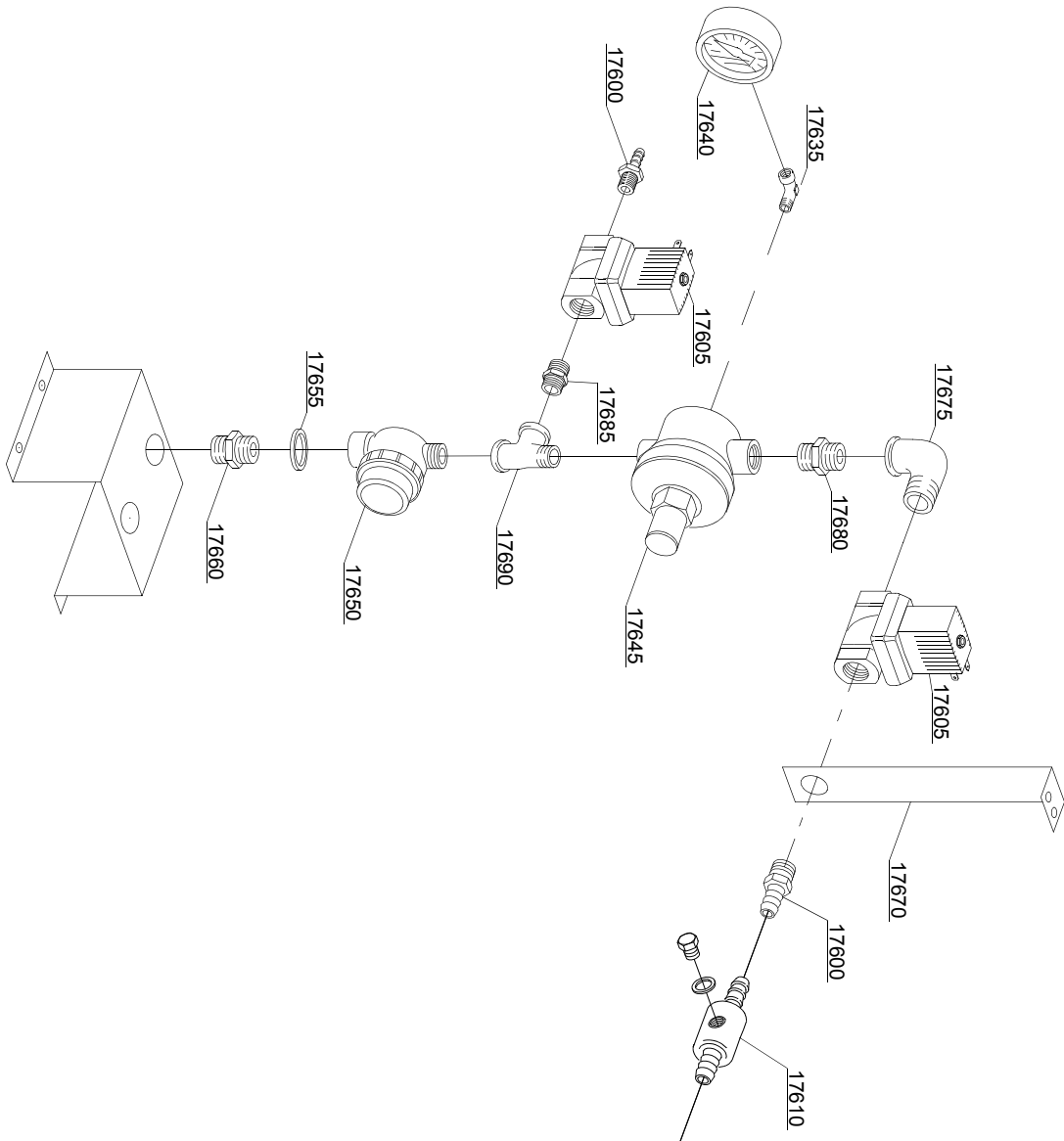

29_003_e

Spare parts

| ID | P-code | SN from | SN to | Mod. | Acces. | Volt | Description |
|--|----------|---------|-------|-------|--------|------|--------------------------|
| Module:Solenoid valves components: tank loading + rinsing | | | | | | | |
| 17600 | 12023 | | - | em,uw | | | Hose holder |
| 17605 | 3002030 | | - | em,uw | | | Solenoid valve |
| 17610 | 3003906 | | - | em,uw | | | Connection T |
| 17635 | 12012 | | - | em,uw | | | Elbow |
| 17640 | 2000244 | | - | em,uw | | | Pressure reduction gauge |
| 17645 | 2000364 | | - | em,uw | | | Pressure reduction valve |
| 17650 | 2000121 | | - | em,uw | | | Filter |
| 17655 | 13326 | | - | em,uw | | | Gasket 38x27x2 |
| 17660 | 12025 | | - | em,uw | | | Nipples |
| 17665 | 12033 | | - | em,uw | | | Nipples |
| 17670 | 3009585 | | - | em,uw | | | Solenoid valve support |
| 17675 | 3002141 | | - | em,uw | | | Elbow |
| 17680 | 10200208 | | - | em,uw | | | Nipples |
| 17685 | 3002145 | | - | em,uw | | | Reduction nipples |
| 17690 | 3002144 | | - | em,uw | | | Connection T |

em=ELECTROMECHANICAL SWITCHES, uw=LOWER AND UPPER WASHER

85=85

cw=ADDITIONAL BOILER FOR COLD WATER SUPPLY, dvgw=DVGW VALVE SYSTEM, des=DETERGENT ECONOMIZER SYSTEM, ti=TANK INSULATION, ds=DOUBLE SKIN, bp=BOOSTER PUMP, sdn3=DISPENSER SYSTEM SDN-3

A=3/N/PE~380-400V 50-60Hz, D=3/PE~200-210V 50-60Hz, F=2/PE~220-240V 50-60Hz, G=3/N/PE~415V 50-60Hz, H=3/PE~220-230V 50-60Hz, K=3/PE~380-400V 50-60Hz, L=3/PE~415V 50-60Hz, M=3/PE~440V 60Hz, P=1/N/PE~220-230V 50-60Hz, R=2/PE~220-240V 50-60Hz, U=1/N/PE~240V 50-60Hz, V=3/PE~240V 50-60Hz, W=1/N/PE~100-110V 50-60Hz

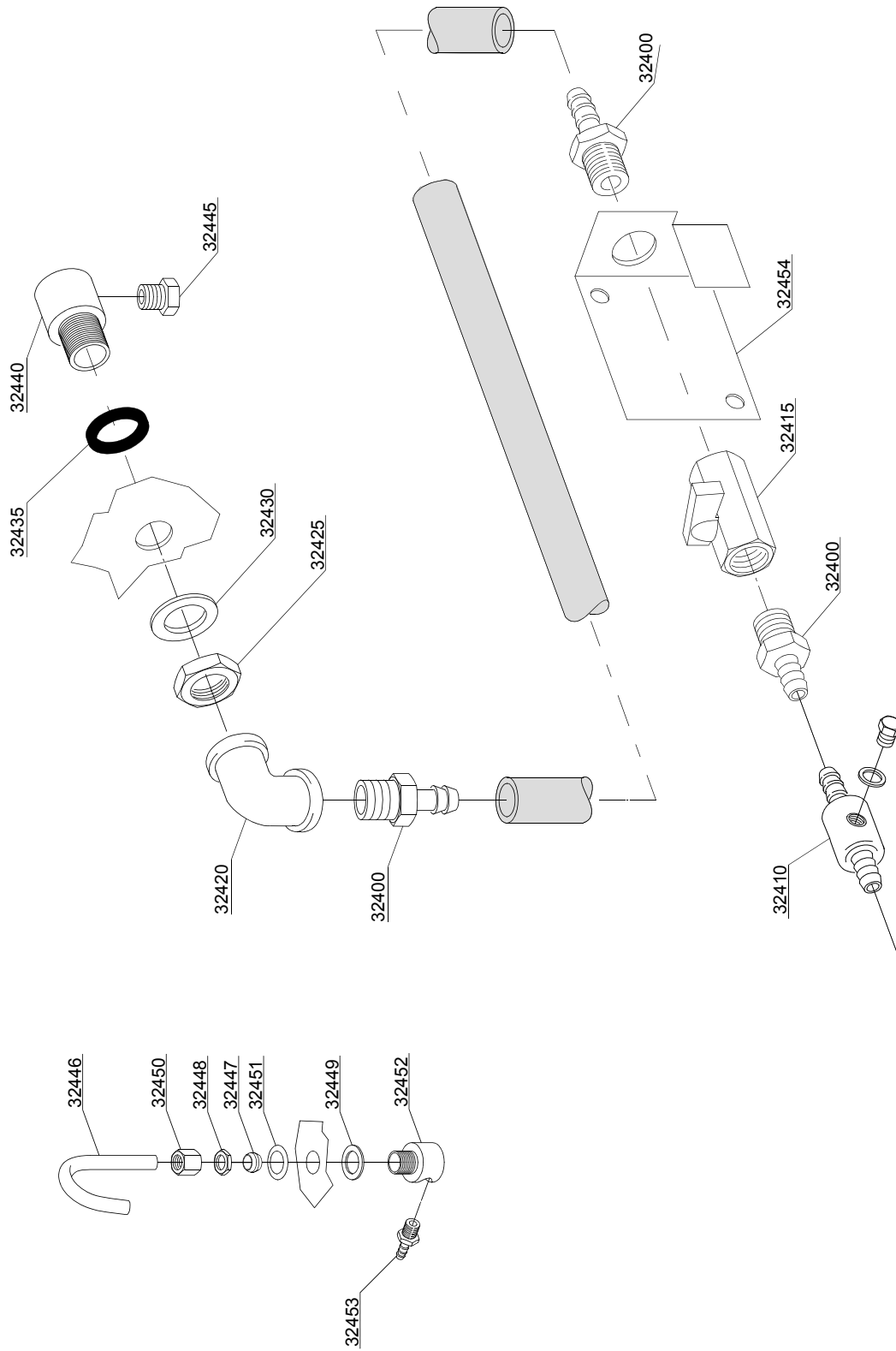

Spare parts

| ID | P-code | SN from | SN to | Mod. | Acces. | Volt | Description |
|--|-----------|---------|-------|-------|--------|------|----------------------|
| Module: Detergent economizer system | | | | | | | |
| 32400 | 12023 | | - | em,uw | | | Hose holder |
| 32405 | 12027 | | - | em,uw | | | Nipples |
| 32410 | 12028 | | - | em,uw | | | Connection T |
| 32415 | 3002140 | | - | em,uw | | | Tap |
| 32420 | 12018 | | - | em,uw | | | Elbow 3/8 F-F |
| 32425 | 10200101 | | - | em,uw | | | Inox nut 3/8 |
| 32430 | 3009387 | | - | em,uw | | | Washer |
| 32435 | 10200171 | | - | em,uw | | | Gasket |
| 32440 | 80231 | | - | em,uw | | | Pipe fitting |
| 32445 | 3004168 | | - | em,uw | | | Detergent dispenser |
| 32446 | 3004054 | | - | em,uw | | | Inlet pipe |
| 32447 | 10600016 | | - | em,uw | | | Cone |
| 32448 | 10200101 | | - | em,uw | | | Nut |
| 32449 | 10200182 | | - | em,uw | | | Gasket FASIT 25x17x2 |
| 32450 | 3009387 | | - | em,uw | | | Nut |
| 32451 | 10200171 | | - | em,uw | | | Washer |
| 32452 | 80231 | | - | em,uw | | | Fitting |
| 32453 | 12005 | | - | em,uw | | | Hose holder |
| 32454 | 3009649/A | | - | em,uw | | | Valve support |

em=ELECTROMECHANICAL SWITCHES, uw=LOWER AND UPPER WASHER

85=85

cw=ADDITIONAL BOILER FOR COLD WATER SUPPLY, dvgw=DVGW VALVE SYSTEM, des=DETERGENT ECONOMIZER SYSTEM, ti=TANK INSULATION, ds=DOUBLE SKIN, bp=BOOSTER PUMP, sdn3=DISPENSER SYSTEM SDN-3

A=3/N/PE~380-400V 50-60Hz, D=3/PE~200-210V 50-60Hz, F=2/PE~220-240V 50-60Hz, G=3/N/PE~415V 50-60Hz, H=3/PE~220-230V 50-60Hz, K=3/PE~380-400V 50-60Hz, L=3/PE~415V 50-60Hz, M=3/PE~440V 60Hz, P=1/N/PE~220-230V 50-60Hz, R=2/PE~220-240V 50-60Hz, U=1/N/PE~240V 50-60Hz, V=3/PE~240V 50-60Hz, W=1/N/PE~100-110V 50-60Hz

30_005_e

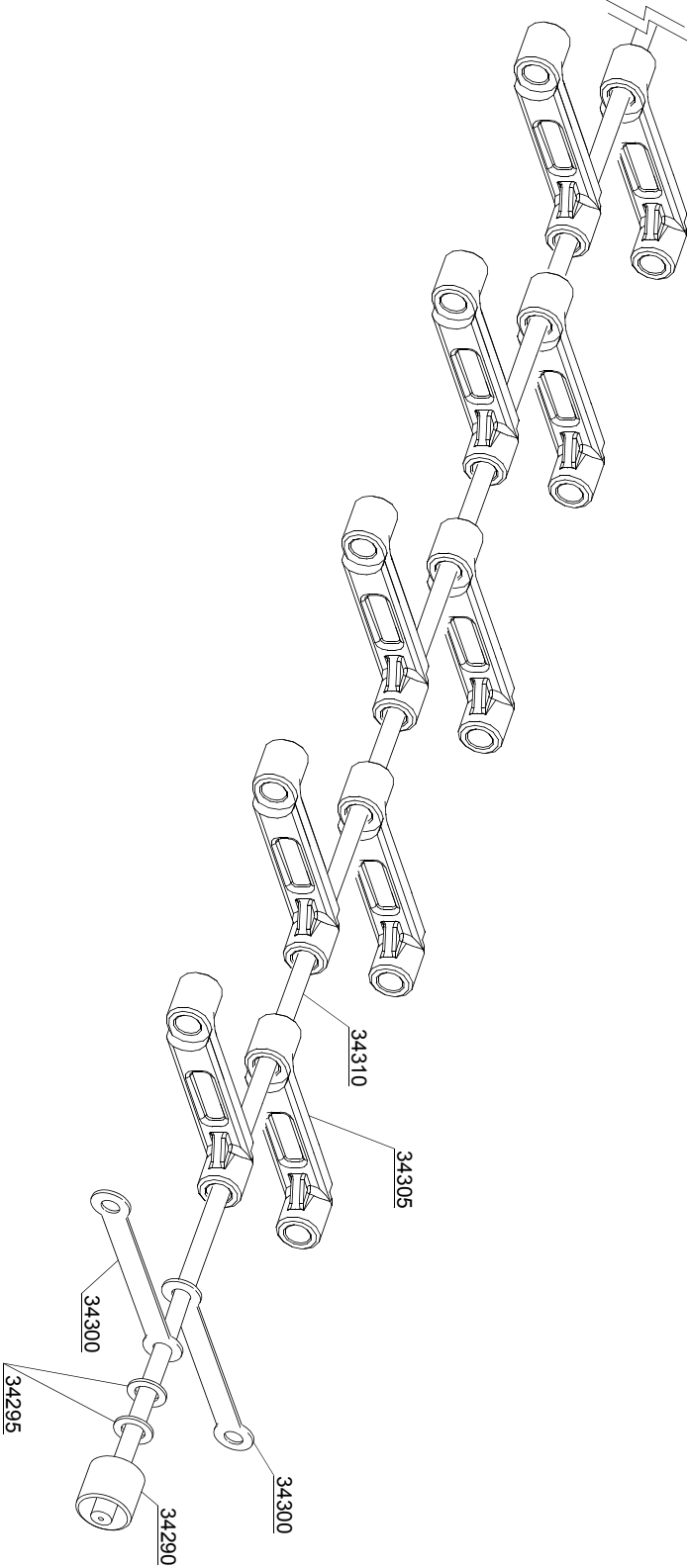

Spare parts

| ID | P-code | SN from | SN to | Mod. | Acces. | Volt | Description |
|--------------------------------|---------|---------|-------|-------|--------|------|-----------------------------|
| Module:Chain components | | | | | | | |
| 34290 | 3020109 | | - | em,uw | | | Wheel |
| 34295 | 11185 | | - | em,uw | | | Inox washer 8x16 |
| 34300 | 3060018 | | - | em,uw | | | Stainless steel link |
| 34305 | 3060037 | | - | em,uw | | | Flat shaped finger for belt |
| 34310 | 3020108 | | - | em,uw | | | Capstan shaft |

em=ELECTROMECHANICAL SWITCHES, uw=LOWER AND UPPER WASHER

85=85

cw=ADDITIONAL BOILER FOR COLD WATER SUPPLY, dygw=DVGW VALVE SYSTEM, des=DETERGENT ECONOMIZER SYSTEM, ti=TANK INSULATION, ds=DOUBLE SKIN, bp=BOOSTER PUMP, sdn3=DISPENSER SYSTEM SDN-3

A=3/N/PE~380-400V 50-60Hz, D=3/PE~200-210V 50-60Hz, F=2/PE~220-240V 50-60Hz, G=3/N/PE~415V 50-60Hz, H=3/PE~220-230V 50-60Hz, K=3/PE~380-400V 50-60Hz, L=3/PE~415V 50-60Hz, M=3/PE~440V 60Hz, P=1/N/PE~220-230V 50-60Hz, R=2/PE~220-240V 50-60Hz, U=1/N/PE~240V 50-60Hz, V=3/PE~240V 50-60Hz, W=1/N/PE~100-110V 50-60Hz

35_002_e

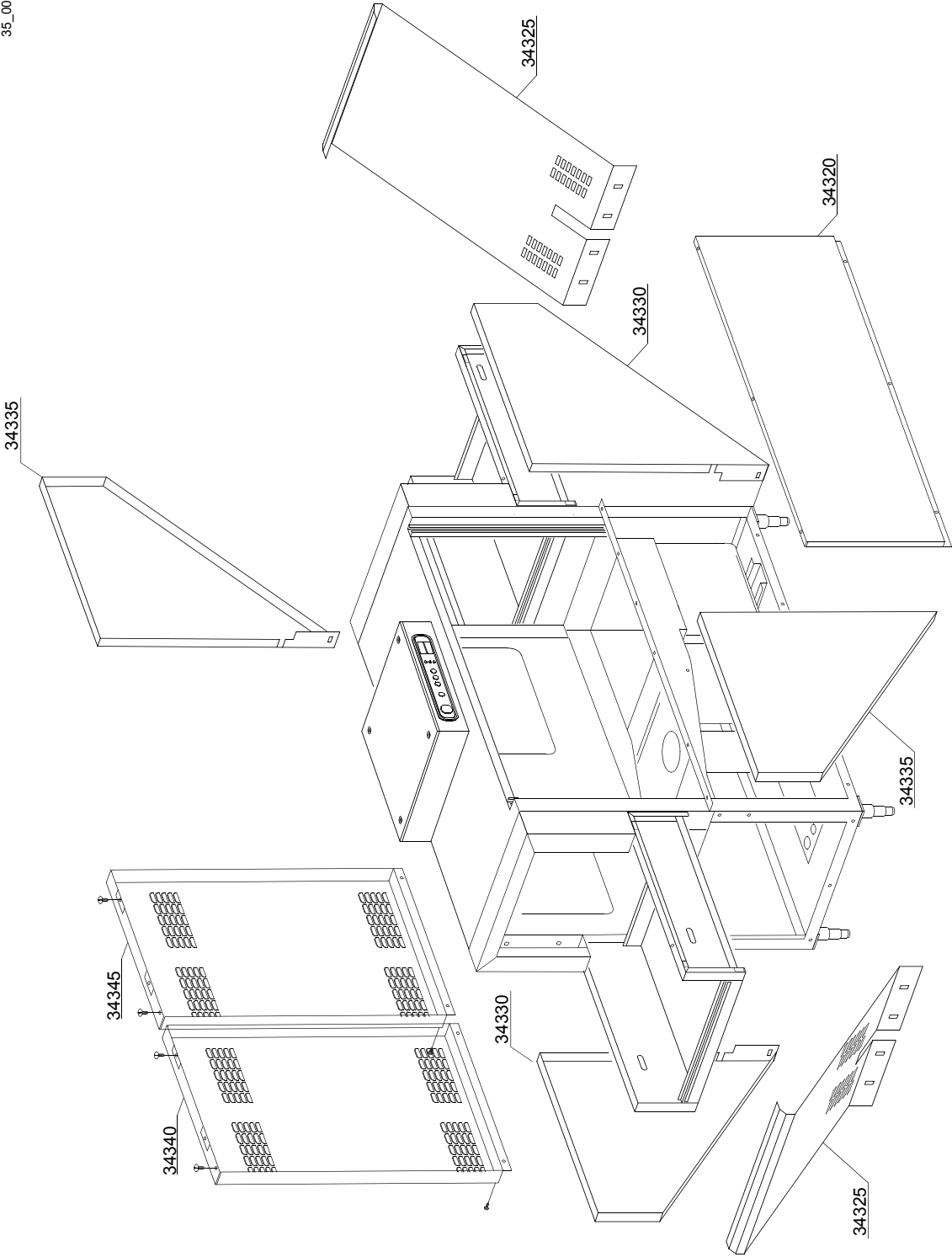

Spare parts

| ID | P-code | SN from | SN to | Mod. | Acces. | Volt | Description |
|------------------------------|---------|---------|-------|-------|--------|------|--------------------------------|
| Module:Closing panels | | | | | | | |
| 34320 | 3009465 | | - | em,uw | | | Front under door |
| 34325 | 3020007 | | - | em,uw | | | Lateral panel right/left |
| 34330 | 3020005 | | - | em,uw | | | Lateral panel front/back right |
| 34335 | 3020006 | | - | em,uw | | | Lateral panel font/back left |
| 34340 | 3060081 | | - | em,uw | | | Back panel L=700mm |
| 34345 | 3060083 | | - | em,uw | | | Back panel L=600mm |

em=ELECTROMECHANICAL SWITCHES, uw=LOWER AND UPPER WASHER

85=85

cw=ADDITIONAL BOILER FOR COLD WATER SUPPLY, dvgw=DVGW VALVE SYSTEM, des=DETERGENT ECONOMIZER SYSTEM, ti=TANK INSULATION, ds=DOUBLE SKIN, bp=BOOSTER PUMP, sdn3=DISPENSER SYSTEM SDN-3

A=3/N/PE~380-400V 50-60Hz, D=3/PE~200-210V 50-60Hz, F=2/PE~220-240V 50-60Hz, G=3/N/PE~415V 50-60Hz, H=3/PE~220-230V 50-60Hz, K=3/PE~380-400V 50-60Hz, L=3/PE~415V 50-60Hz, M=3/PE~440V 60Hz, P=1/N/PE~220-230V 50-60Hz, R=2/PE~220-240V 50-60Hz, U=1/N/PE~240V 50-60Hz, V=3/PE~240V 50-60Hz, W=1/N/PE~100-110V 50-60Hz

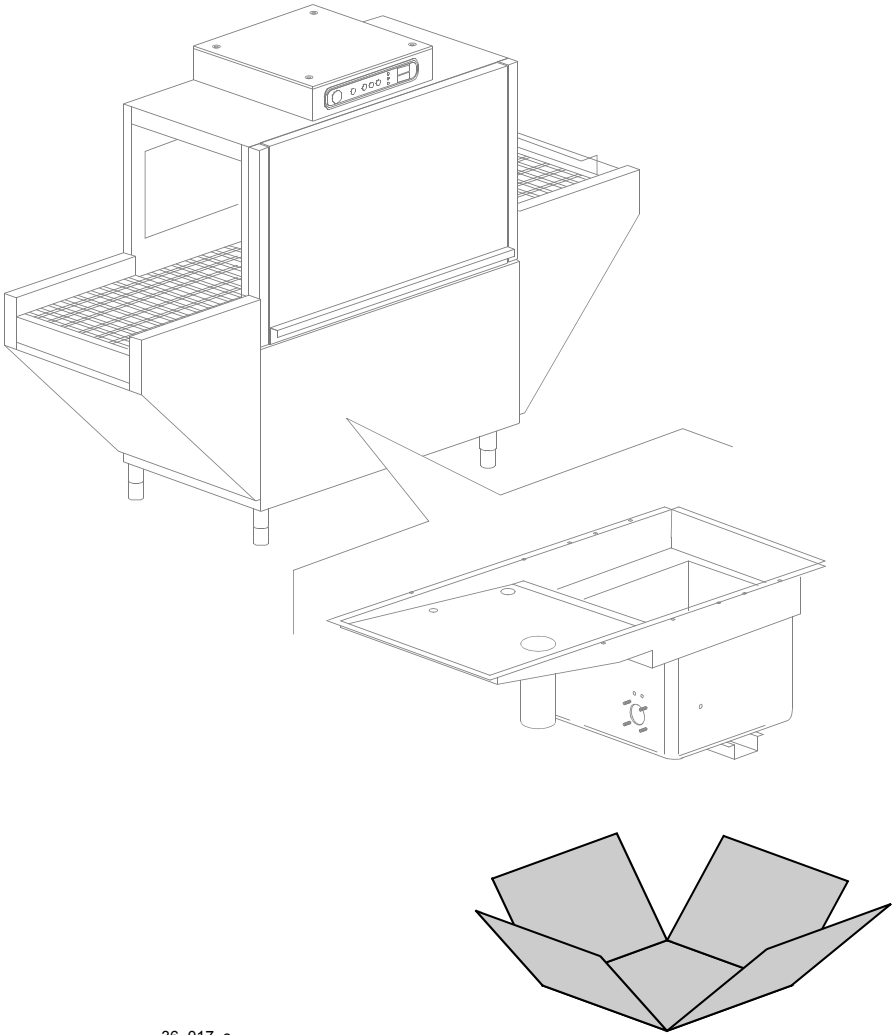

36_017_e

Spare parts

| ID | P-code | SN from | SN to | Mod. | Acces. | Volt | Description |
|--------------------------------|-----------|---------|-------|-------|--------|------|---|
| Module: Tank insulation | | | | | | | |
| 999 | 999910207 | | - | em,uw | ti | | Tank insulation N.B.: kit suppliable only together with the machine, not after |

em=ELECTROMECHANICAL SWITCHES, uw=LOWER AND UPPER WASHER

85=85

cw=ADDITIONAL BOILER FOR COLD WATER SUPPLY, dvgw=DVGW VALVE SYSTEM, des=DETERGENT ECONOMIZER SYSTEM, ti=TANK INSULATION, ds=DOUBLE SKIN, bp=BOOSTER PUMP, sdn3=DISPENSER SYSTEM SDN-3

A=3/N/PE~380-400V 50-60Hz, D=3/PE~200-210V 50-60Hz, F=2/PE~220-240V 50-60Hz, G=3/N/PE~415V 50-60Hz, H=3/PE~220-230V 50-60Hz, K=3/PE~380-400V 50-60Hz, L=3/PE~415V 50-60Hz, M=3/PE~440V 60Hz, P=1/N/PE~220-230V 50-60Hz, R=2/PE~220-240V 50-60Hz, U=1/N/PE~240V 50-60Hz, V=3/PE~240V 50-60Hz, W=1/N/PE~100-110V 50-60Hz

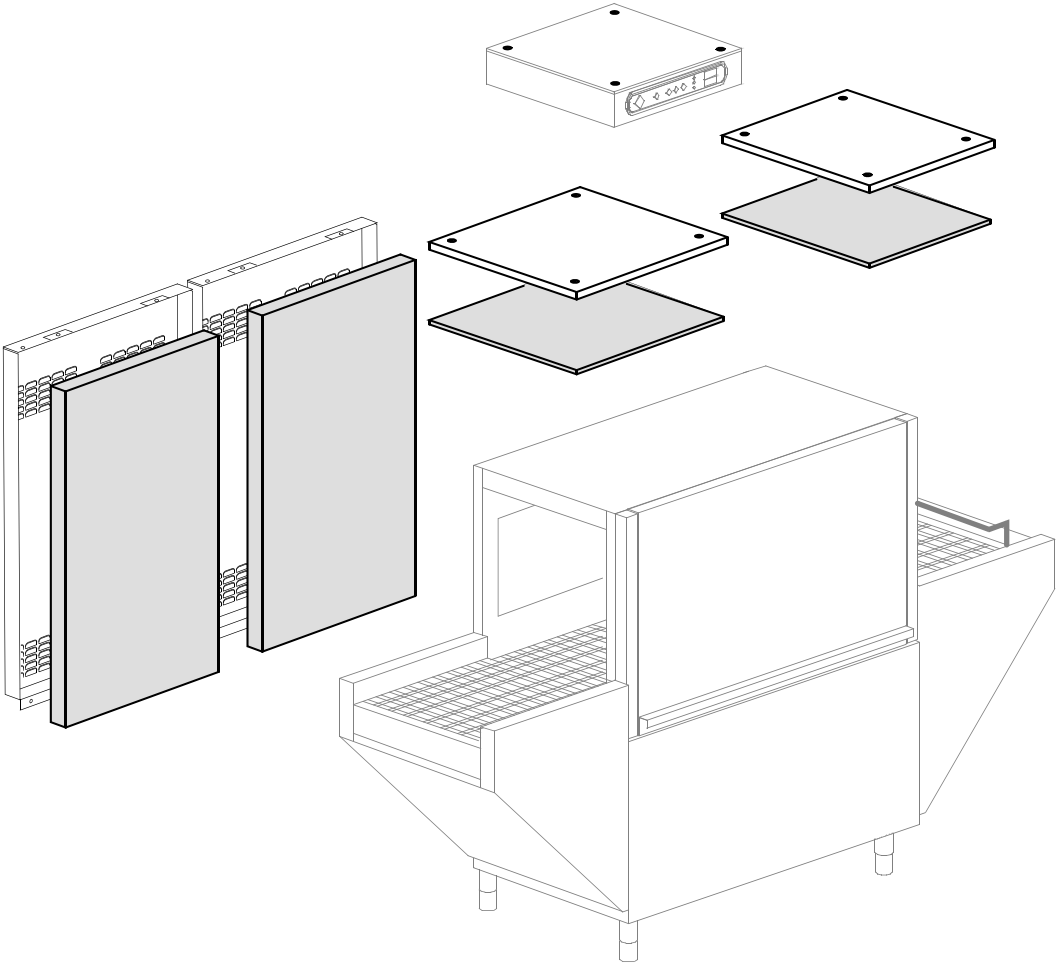

37_017_e

Spare parts

| ID | P-code | SN from | SN to | Mod. | Acces. | Volt | Description |
|---------------------------|-----------|---------|-------|-------|--------|------|--|
| Module:Double skin | | | | | | | |
| 999 | 999910206 | | - | em,uw | ds | | Double skin assembly |
| | | | | | | | N.B.: kit suppliable only together with the machine, not after |

em=ELECTROMECHANICAL SWITCHES, uw=LOWER AND UPPER WASHER

85=85

cw=ADDITIONAL BOILER FOR COLD WATER SUPPLY, dvgw=DVGW VALVE SYSTEM, des=DETERGENT ECONOMIZER SYSTEM, ti=TANK INSULATION, ds=DOUBLE SKIN, bp=BOOSTER PUMP, sdn3=DISPENSER SYSTEM SDN-3

A=3/N/PE~380-400V 50-60Hz, D=3/PE~200-210V 50-60Hz, F=2/PE~220-240V 50-60Hz, G=3/N/PE~415V 50-60Hz, H=3/PE~220-230V 50-60Hz, K=3/PE~380-400V 50-60Hz, L=3/PE~415V 50-60Hz, M=3/PE~440V 60Hz, P=1/N/PE~220-230V 50-60Hz, R=2/PE~220-240V 50-60Hz, U=1/N/PE~240V 50-60Hz, V=3/PE~240V 50-60Hz, W=1/N/PE~100-110V 50-60Hz

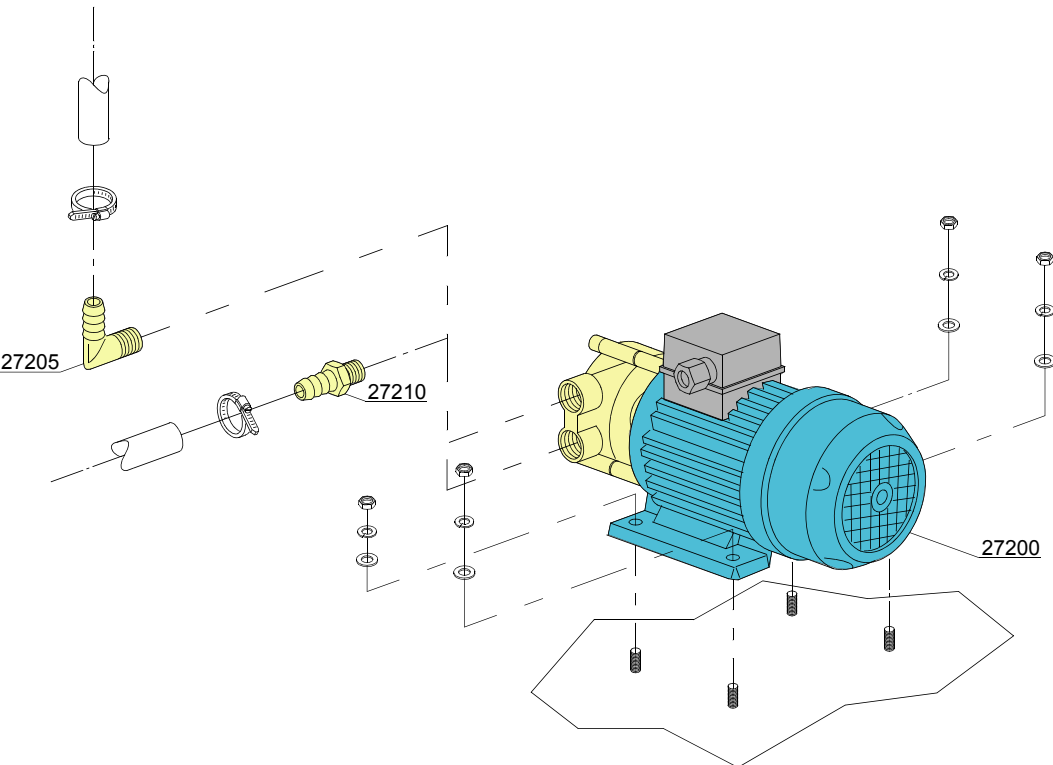
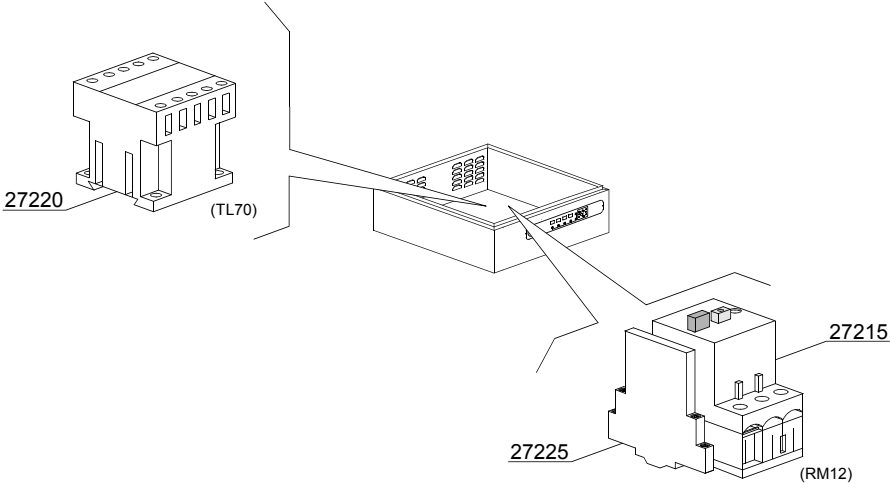

38_001_e

Spare parts

| ID | P-code | SN from | SN to | Mod. | Acces. | Volt | Description |
|----------------------------|----------|---------|-------|------|--------|------|-------------------------|
| Module:Booster pump | | | | | | | |
| 27200 | 15100 | | - | | bp | | Booster pump |
| 27205 | 12030 | | - | | bp | | Elbow pipe fitting |
| 27210 | 10221311 | | - | | bp | | Pipe fitting |
| 27215 | 2000394 | | - | | bp | | Motorprotector 2,5-4A |
| 27220 | 2000370 | | - | | bp | | Contactora MC9 |
| 27225 | 3006080 | | - | | bp | | Auxiliary contact LMS25 |

em=ELECTROMECHANICAL SWITCHES, uw=LOWER AND UPPER WASHER

85=85

cw=ADDITIONAL BOILER FOR COLD WATER SUPPLY, dvgw=DVGW VALVE SYSTEM, des=DETERGENT ECONOMIZER SYSTEM, ti=TANK INSULATION, ds=DOUBLE SKIN, bp=BOOSTER PUMP, sdn3=DISPENSER SYSTEM SDN-3

A=3/N/PE~380-400V 50-60Hz, D=3/PE~200-210V 50-60Hz, F=2/PE~220-240V 50-60Hz, G=3/N/PE~415V 50-60Hz, H=3/PE~220-230V 50-60Hz, K=3/PE~380-400V 50-60Hz, L=3/PE~415V 50-60Hz, M=3/PE~440V 60Hz, P=1/N/PE~220-230V 50-60Hz, R=2/PE~220-240V 50-60Hz, U=1/N/PE~240V 50-60Hz, V=3/PE~240V 50-60Hz, W=1/N/PE~100-110V 50-60Hz

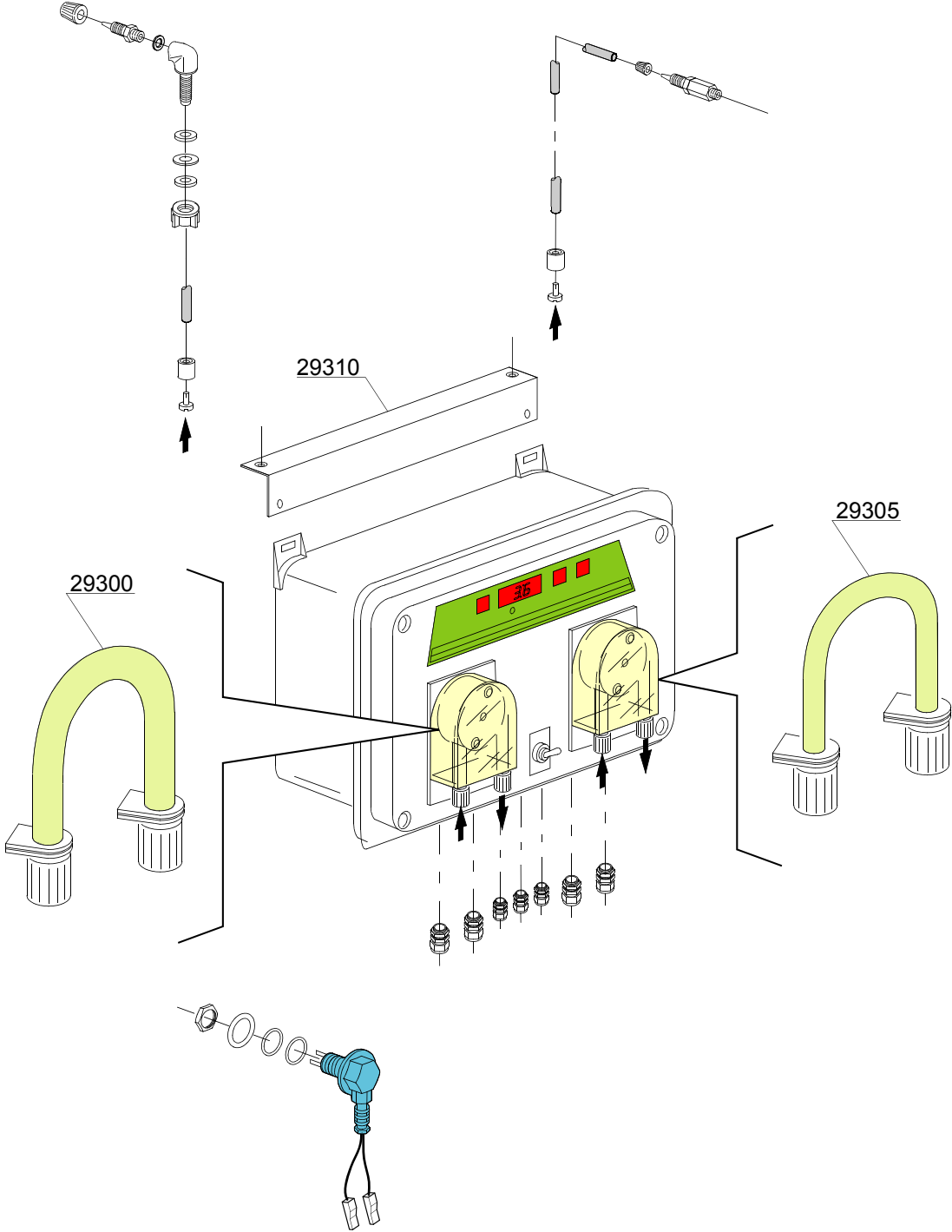

39_001_e

Spare parts

| ID | P-code | SN from | SN to | Mod. | Acces. | Volt | Description |
|--------------------------------|---------|---------|-------|------|--------|------|--------------------------------------|
| Module:Dispensers SDN-3 | | | | | | | |
| | 15181/A | | - | | sdn3 | | Dispensers assembly SDN-3 |
| 29300 | 15185 | | - | | sdn3 | | Pipe fitting for detergent dispenser |
| 29305 | 15186 | | - | | sdn3 | | Pipe fitting for rinse dispenser |
| 29310 | 3009669 | | - | | sdn3 | | Dispensers assembly SDN-3 support |

em=ELECTROMECHANICAL SWITCHES, uw=LOWER AND UPPER WASHER

85=85

cw=ADDITIONAL BOILER FOR COLD WATER SUPPLY, dvgw=DVGW VALVE SYSTEM, des=DETERGENT ECONOMIZER SYSTEM, ti=TANK INSULATION, ds=DOUBLE SKIN, bp=BOOSTER PUMP, sdn3=DISPENSER SYSTEM SDN-3

A=3/N/PE~380-400V 50-60Hz, D=3/PE~200-210V 50-60Hz, F=2/PE~220-240V 50-60Hz, G=3/N/PE~415V 50-60Hz, H=3/PE~220-230V 50-60Hz, K=3/PE~380-400V 50-60Hz, L=3/PE~415V 50-60Hz, M=3/PE~440V 60Hz, P=1/N/PE~220-230V 50-60Hz, R=2/PE~220-240V 50-60Hz, U=1/N/PE~240V 50-60Hz, V=3/PE~240V 50-60Hz, W=1/N/PE~100-110V 50-60Hz

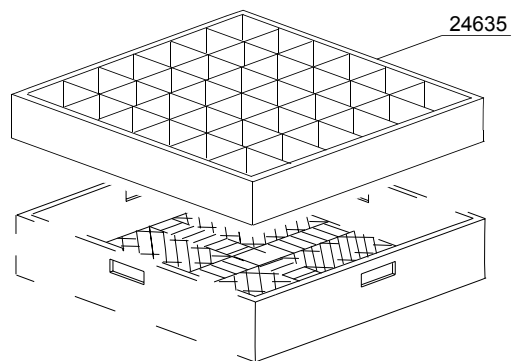
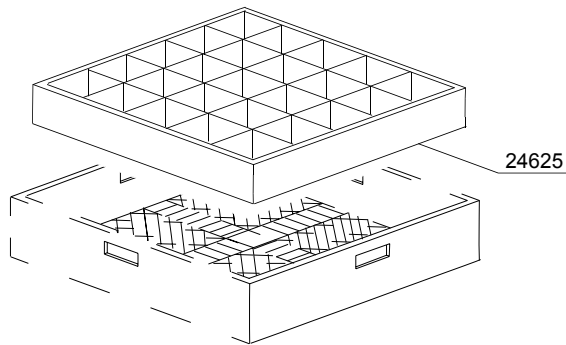
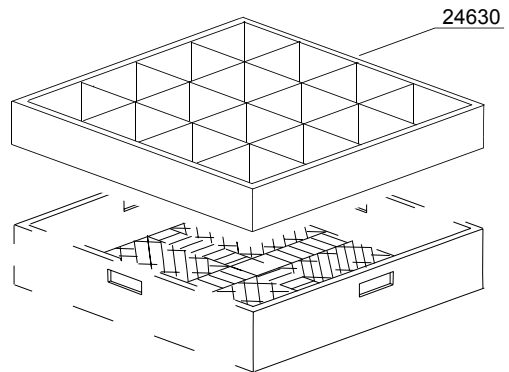
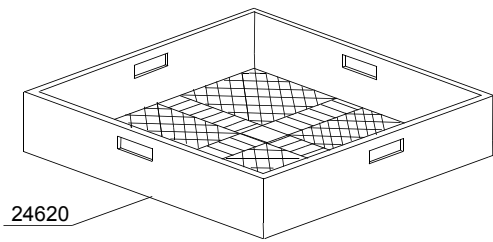
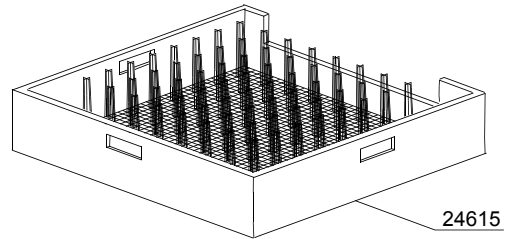
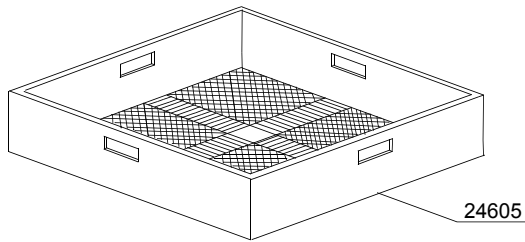
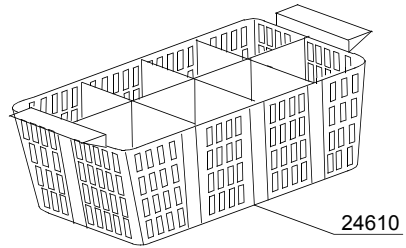
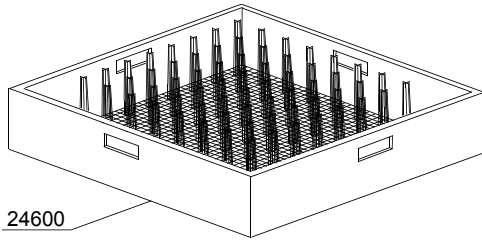

00_001_e

Spare parts

| ID | P-code | SN from | SN to | Mod. | Acces. | Volt | Description |
|------------------------|--------|---------|-------|------|--------|------|--|
| Module: Baskets | | | | | | | |
| 24600 | C40 | | - | | | | Place conveyor basket |
| 24605 | C41 | | - | | | | Tight mesh conveyor basket for cutlery |
| 24610 | C47 | | - | | | | Small 8 place cutlery basket |
| 24615 | C43 | | - | | | | 535mm tray conveyor basket |
| 24620 | C44 | | - | | | | Mod.07 universal conveyor basket |
| 24625 | C112 | | - | | | | 5x5 vertical glass conveyor basket |
| 24630 | C113 | | - | | | | 4x4 vertical glass conveyor basket |
| 24635 | C114 | | - | | | | 6x6 vertical glass conveyor basket |

em=ELECTROMECHANICAL SWITCHES, uw=LOWER AND UPPER WASHER

85=85

cw=ADDITIONAL BOILER FOR COLD WATER SUPPLY, dvgw=DVGW VALVE SYSTEM, des=DETERGENT ECONOMIZER SYSTEM, ti=TANK INSULATION, ds=DOUBLE SKIN, bp=BOOSTER PUMP, sdn3=DISPENSER SYSTEM SDN-3

A=3/N/PE~380-400V 50-60Hz, D=3/PE~200-210V 50-60Hz, F=2/PE~220-240V 50-60Hz, G=3/N/PE~415V 50-60Hz, H=3/PE~220-230V 50-60Hz, K=3/PE~380-400V 50-60Hz, L=3/PE~415V 50-60Hz, M=3/PE~440V 60Hz, P=1/N/PE~220-230V 50-60Hz, R=2/PE~220-240V 50-60Hz, U=1/N/PE~240V 50-60Hz, V=3/PE~240V 50-60Hz, W=1/N/PE~100-110V 50-60Hz

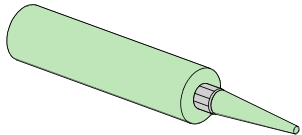
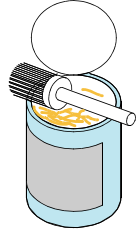
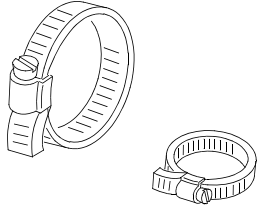
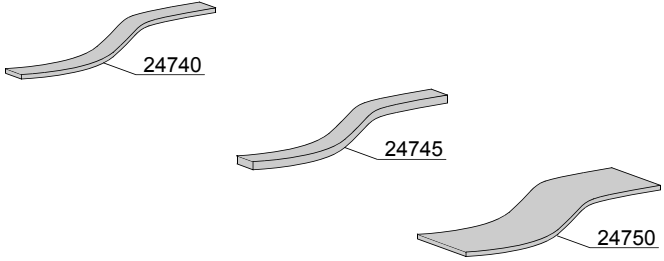
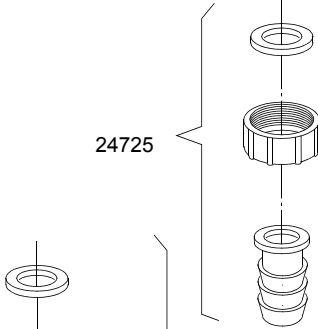
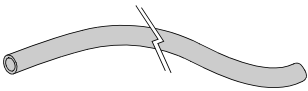
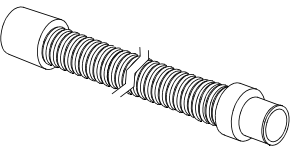
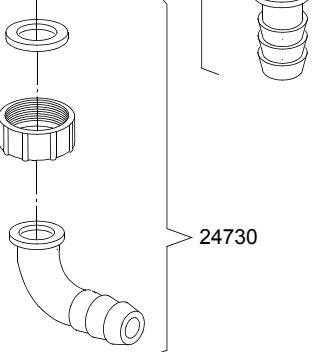
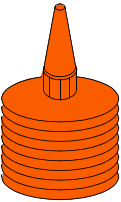
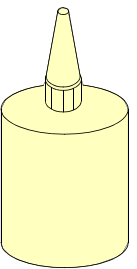
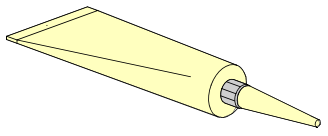
| | | |
|--|--|---|
|  <p>24700</p> |  <p>24705</p> |  <p>24760</p> |
|  | |  <p>24725</p> |
|  <p>24755</p> |  <p>24735</p> |  <p>24730</p> |
|  <p>24765</p> |  <p>24770</p> |  <p>24775</p> |

Spare parts

| ID | P-code | SN from | SN to | Mod. | Acces. | Volt | Description |
|-------------------------|----------|---------|-------|------|--------|------|---|
| Module:Accessory | | | | | | | |
| 24700 | --- | | - | | | | Silicone UNI 9610 - UNI 9611 |
| 24705 | --- | | - | | | | Grease for high temperatures CCIAA 629224 |
| 24705 | --- | | - | | | | Grease for food - Loctite 8104 Cat. N° 26560 |
| 24725 | 15613/A | | - | | | | Fitting exauster |
| 24730 | 15613 | | - | | | | 1" 1/4x30 nylon elbow |
| 24735 | 10727 | | - | | | | Exauster pipe Ø 24mm |
| 24735 | 10200112 | | - | | | | Exauster pipe Ø 32mm |
| 24740 | 15750 | | - | | | | 20x2 self-stick mousse |
| 24745 | 15751 | | - | | | | 20x4 self-stick mousse |
| 24750 | 15752 | | - | | | | 60x2 self-stick mousse |
| 24755 | 2907350 | | - | | | | Flexible pipe EPDM Ø12 |
| 24755 | 2907352 | | - | | | | Flexible pipe EPDM Ø12 - WRAS |
| 24755 | 2907353 | | - | | | | Flexible pipe EPDM Ø12 |
| 24760 | 11807 | | - | | | | Steel hose clamp 15/24 |
| 24760 | 11806 | | - | | | | Steel hose clamp 25/40 |
| 24760 | 11810 | | - | | | | Steel hose clamp 40/60 |
| 24760 | 11824 | | - | | | | Steel hose clamp 50/70 |
| 24760 | 2902491 | | - | | | | Steel hose clamp 60/80 |
| 24765 | --- | | - | | | | -50°C +150°C threads dope |
| 24770 | --- | | - | | | | Loctite 542 Cat.N° 54246 - DIN-DVGW 86.02 e 125 |
| 24770 | --- | | - | | | | Loctite 243 Cat.N° 18937 - 19386 |
| 24775 | --- | | - | | | | Loctite 511 Cat.N° 24003 - DIN-DVGW 86.01 e 125 |
| 24775 | --- | | - | | | | Loctite 577 Cat.N° 25392 |

em=ELECTROMECHANICAL SWITCHES, uw=LOWER AND UPPER WASHER

85=85

cw=ADDITIONAL BOILER FOR COLD WATER SUPPLY, dvgw=DVGW VALVE SYSTEM, des=DETERGENT ECONOMIZER SYSTEM, ti=TANK INSULATION, ds=DOUBLE SKIN, bp=BOOSTER PUMP, sdn3=DISPENSER SYSTEM SDN-3

A=3/N/PE~380-400V 50-60Hz, D=3/PE~200-210V 50-60Hz, F=2/PE~220-240V 50-60Hz, G=3/N/PE~415V 50-60Hz, H=3/PE~220-230V 50-60Hz, K=3/PE~380-400V 50-60Hz, L=3/PE~415V 50-60Hz, M=3/PE~440V 60Hz, P=1/N/PE~220-230V 50-60Hz, R=2/PE~220-240V 50-60Hz, U=1/N/PE~240V 50-60Hz, V=3/PE~240V 50-60Hz, W=1/N/PE~100-110V 50-60Hz

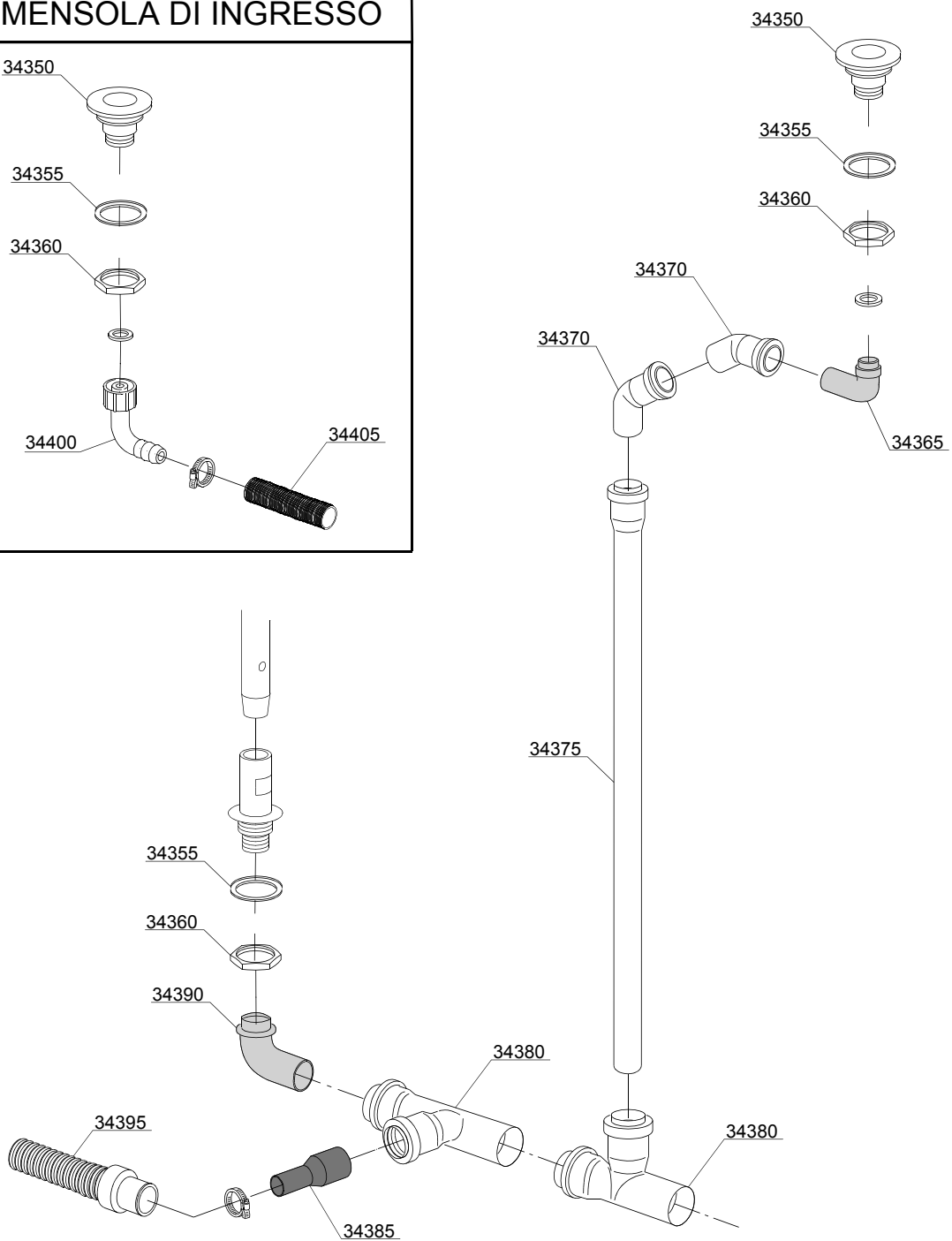
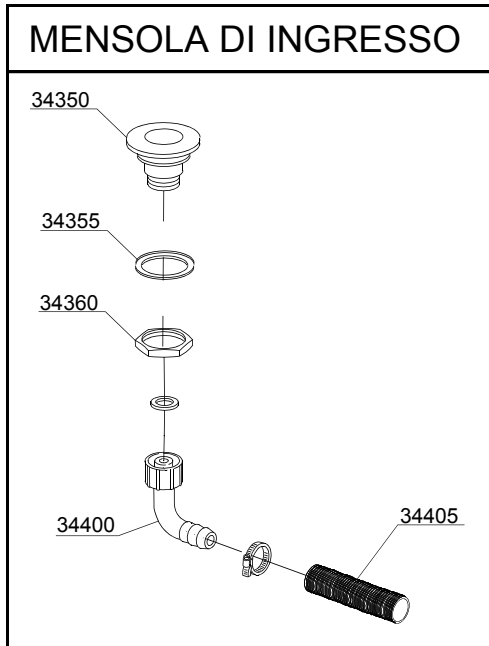

MENSOLA DI USCITA

Spare parts

| ID | P-code | SN from | SN to | Mod. | Acces. | Volt | Description |
|---|----------|---------|-------|------|--------|------|--|
| Module:Centralized drainage components | | | | | | | |
| 34350 | 3060136 | | - | | | | Floor drain |
| 34355 | 10200173 | | - | | | | Gasket 75x58x2 |
| 34360 | 10200114 | | - | | | | Floor drain nut |
| 34365 | 3060174 | | - | | | | Curve |
| 34370 | 3060248 | | - | | | | Curve 30° (PP) |
| 34375 | 3060250 | | - | | | | Tube HTDM 40/1 (PP) |
| 34380 | 3060176 | | - | | | | Pipe fitting TI (PP) F/F/M 40 |
| 34385 | 3060249 | | - | | | | Reduction Ø 40/25 |
| 34390 | 3060174 | | - | | | | Curve |
| 34395 | 10727 | | - | | | | Exauster pipe Ø 24mm |
| 34400 | 15613 | | - | | | | 1" 1/4x30 nylon elbow |
| 34405 | 3020115 | | - | | | | Horizontal transfer "RADIO" Ø 32 L=120mm |

em=ELECTROMECHANICAL SWITCHES, uw=LOWER AND UPPER WASHER

85=85

cw=ADDITIONAL BOILER FOR COLD WATER SUPPLY, dvgw=DVGW VALVE SYSTEM, des=DETERGENT ECONOMIZER SYSTEM, ti=TANK INSULATION, ds=DOUBLE SKIN, bp=BOOSTER PUMP, sdn3=DISPENSER SYSTEM SDN-3

A=3/N/PE~380-400V 50-60Hz, D=3/PE~200-210V 50-60Hz, F=2/PE~220-240V 50-60Hz, G=3/N/PE~415V 50-60Hz, H=3/PE~220-230V 50-60Hz, K=3/PE~380-400V 50-60Hz, L=3/PE~415V 50-60Hz, M=3/PE~440V 60Hz, P=1/N/PE~220-230V 50-60Hz, R=2/PE~220-240V 50-60Hz, U=1/N/PE~240V 50-60Hz, V=3/PE~240V 50-60Hz, W=1/N/PE~100-110V 50-60Hz